Newport Daily News.

VOL. XXVI.-No. 73. NEWPORT, R. I. MONDAY AFTERNOON, MARCH 25, 1872. Single Copies Three Cents

The Newport Daily News
IS PUBLISHED BY
DAVIS & PITMAN,
At No. 13 Church Street.
Terms $6,00 Per Annum.

☞ 15 cents per week, payable to carrier.

ADVERTISEMENTS will be inserted for $1,00 a square for the first insertion and 25 cts. for each subsequent insertion. Ten lines or less, Nonpareil type, (like this) make a square.

☞ Funeral Notices 50 cents.

Transient Advertisements must be paid for in advance.

The privilege of yearly advertisers (of all classes) is limited to their own immediate business, in their own name. It does not include Legal Notices, Auction Sales, Lost and Found, Cards, Wants &c. When contracts for yearly advertising are discontinued before the year expires, the publishers will claim the right to charge for the advertising done at the transient rates.

Editorial Notices, or Articles to be inserted in the reading columns will be charged fifty per cent extra, reckoning by the space occupied.

No paper discontinued until arrears are paid, unless at the option of the publishers.

L. D. DAVIS. T. T. PITMAN

PROFESSIONAL CARDS.

WILLIAM R. WALKER,
ARCHITECT,
37 WEYBOSSET STREET,
(ROOMS 9 & 10),
Providence, R. I.

Pianoforte Tuning,
—BY—
H. E. BARNEY.
☞ Orders received at T. A. SPENCER'S, No. 85 Thames street, and
CHAS. E. HAMMETT, JR'S,
may26 124 Thames street.

WM. G. PECKHAM, JR.,
Attorney & Counsellor-at-Law.
TRINITY BUILDING.
NEW YORK.
Commissioner for Rhode Island in New York.

J. P. NEWELL, ARTIST,
Residence, No. 47 Thames Street,
NEWPORT, R. I.
Water Colors and India Ink Drawings, Marine Views in Oil; Views of Residences, Yachts, and Local Views to order.
Lithographs and Drawings on Wood for engraving.
Views of Newport City constantly on hand. my8

HENRY N. WARD,
JUSTICE OF PEACE AND NOTARY PUBLIC,
123 Thames Street, Newport.
☞ Particular attention given to the acknowledgment of Deeds, Affidavits, &c.

BUSINESS CARDS.

GEORGE C. KAULL, JR.,
Dealer in Fresh and Salt Beef,
PORK, HAMS, LAR SAUSAGES, PIGS' FEET, TRIPE, POULTRY, GAME, &c.
Also, FRUIT AND VEGETABLES IN THEIR SEASON.
Corner OAK & BROAD Streets,
jy17 NEWPORT, R. I.

JOHN GLYNN, JR.,
HOTEL, HOUSE & STEAMBOAT
Bell-Hanger & Locksmith.
Speakin Tubes put up to order,
No. 5 John St.
NEWPORT R. I.

SLOCUM & BLUCK,
144 Thames Street.
MEATS, POULTRY & VEGETABLES.
Game of all Kinds in its Season.
Orders filled in all parts of the city, and families regularly supplied. m8

JOHN C. STODDARD,
No. 9 Long Wharf,
House & Sign Painter & Glazier.
PAINTS, OIL, GLASS, PUTTY, VARNISH, AND BRUSHES,
Constantly on hand, together with all articles usually kept in a paint shop.
au6

WILLIAM B. SHERMAN,
—DEALER IN—
MEATS, POULTRY, GAME,
HAMS, LARD, TONGUES, TRIPE, SAUSAGES, BUTTER, EGGS,
Fruit and Vegetables,
NO. 4 WASHINGTON SQUARE,
jan9 NEWPORT, R.

G. W. BOWEN,
Carpenter and Builder,
Over 24 Long Wharf.
(Entrance on Whittier Avenue, off Thames St.)
NEWPORT.
☞ Orders promptly and satisfactorily executed.
☞ RESIDENCE, 44 BARNEY STREET.
may14

WESTCHESTER HOUSE,
Cor. BROOME-ST. & BOWERY,
NEW YORK,
On the European Plan—Accommodations for 200 Guests.
L. F. DARROW, Proprietor.
ag1

A LARGE ASSORTMENT OF
Trunks,
Valises, &
Traveling Bags
OF ALL GRADES AND STYLES.
GEORGE GRATRIX,
jan18 **10 Broad-Street.**

STAFFORD BRYER,
UNDERTAKER,
89 Thames Street.
RESIDENCE NO. 3, MOUNT VERNON,
jy19 NEWPORT, R. I.

SAMUEL ALBRO,
—DEALER IN—
Fish and Lobsters.
FAMILIES SUPPLIED
the best the market affords and at short notice.
aug14

T. M. SEABURY,
Manufacturer and Dealer in Boots and Shoes,
No. 140 Thames Street, Newport, R. I.

G. WOODBURY,
Paper Hanger,
Residence, 13 Farewell Street,
(Corner Coddington Street.)
NEWPORT, R. I.
mx1-1m

BUSINESS CARDS.

JOSEPH M. LYON,
Plumber, Brass and Copper Worker,
Manufacturer of Pumps, Kettles, Steam Pipes.
☞ Repairing and general jobbing promptly attended to.
No. 236 Thames Street.

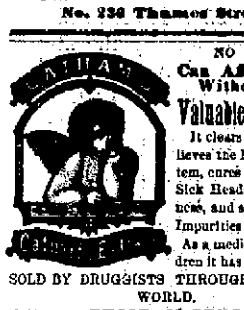

NO FAMILY
Can Afford to be Without This
Valuable Medicine.
It clears the Brain, relieves the Burdened System, cures Constipation, Sick Headache, Biliousness, and all Humors and Impurities of the Blood.
As a medicine for Children it has no equal.
SOLD BY DRUGGISTS THROUGHOUT THE WORLD.
jy20 **PRICE, 50 CENTS.**

ARTIFICIAL TEETH

MADE on FALSOM'S PATENT PLATE for **$15**, and warranted to fit the worst mouth.
PURE NITROUS OXIDE GAS used for Extracting Teeth without pain.
DR. SPENCER,
aug26 275 High Street, Providence.

SPECIAL.

We can assure our customers and the public generally, that they can buy

LINENS
AND
HOUSEKEEPING GOODS!

Much cheaper now than a month hence, as all new Importations will cost from FIFTEEN to TWENTY per cent. higher.

We have a large assortment on hand at OLD PRICES.

CROSBY, EDWARDS & CO.
227 & 229
WESTMINSTER ST.,
PROVIDENCE, R. I.
jan25

Bargains in Dry Goods!
—AT—
PERRY & BARNARD'S
162 & 166 Westminster Street,
PROVIDENCE, R. I.

SILKS.
Plain and Plaid Japanese Silks, balance of Summer Stock, 50c.
1 lot Stripe Japanese Silks, extra quality 75c.
Few pieces Light Plaid French Silks, $1.
1 lot Dark Stripe French Silks, 95 cts.
2 dresses very heavy Steel Stripe Silks, $1.50, sold for $2.50
1 lot Lyons Poplins, 87 1-2c, sold for $1.25.
Our immense stock of Black Silks at low prices.
feb7

CENTRAL HOTEL,
ON THE EUROPEAN PLAN,
6, 7, 8 & 9 Canal St., Providence, R. I.
COMPLETE in all its appointments, comfortably furnished and well adapted for transient or permanent lodgers. Connected with the Hotel is the LARGEST DINING SALOON in the city, open every day in the week.
ja99 HOPKINS & SEARS, Proprietors.

H. E. BARNEY & SON,
172 Westminster Street,
PROVIDENCE,
HAVE on exhibition a very large and varied stock of
FIRST-CLASS
Pianofortes & Cabinet Organs,
which they will be happy to show to all.
Prices ranging from $300 to $1200.
oct1-n&l

(ESTABLISHED 1841.)
VOSE & HUXFORD,
GILDERS,
Also, Manufacturers and Dealers in
LOOKING GLASS, PORTRAIT, AND PICTURE FRAMES,
Paintings, Engravings, Artist's Materials, &c.,
No. 176 Westminster Street,
Directly Opposite First Universalist Church,
PROVIDENCE, R. I.
ap29-n&l-1y

PLUMBING!
THE Subscribers having purchased the STOCK of Mr. JOHN O. WEAVER, Jr., and removed from their OLD STAND, Thames Street,
TO THE STORE,
formerly occupied by Mr. Weaver No. 6 Mill Street,
Inform their old friends and patrons that they attend to everything pertaining to the Plumbing Business, and all work warranted.
my19 McADAM & OPENSHAW

NEW FALL
GOODS!

NEW FALL SHADES IN FINE
FRENCH FLOWERS.
OSTRICH PLUMES, OSTRICH TIPS
In all Shades.

Velvets, Laces, Ribbons.

In TRIMMED BONNETS and HATS we have the Largest Stock in the city at all prices.

DOWNEY,
Nos. 6 & 52 ARCADE,
1st and 2d floor,
PROVIDENCE.
&j2(0-n

WILSON
SEWING MACHINES!

PRICE, $45.

The only Licensed Underfeed Shuttle Sewing Machine in the *world*, sold for less than $60. *A written guarantee for five years given with each machine.*

J. A. Salisbury & Co.,
200 Westminster Street,
mar18 **PROVIDENCE.**

G. & C. P. Hutchins
Importers and Dealers in
CHINA, GLASS & CROCKERY WARE,
Table Cutlery, Britannia and Silver Plated Ware,
PROVIDENCE, R. I.
Cor. Weybosset & Dorrance Sts.)

BLUE STORE,
128 Broad St., Providence.
FURNITURE, CARPETS, HOUSE-FURNISHING GOODS,
Of every description.
Silver-Plated Ware, Cutlery, &c.
CALL AND EXAMINE GOODS AND PRICES.
W. F. LAWTON, Proprietor.
jy27-n&l

HOT AIR,
Turkish and Electro-Magnetic Baths,
ALL COMBINED IN ONE BATH,
SUPERIOR TO ANYTHING IN THE COUNTRY.
Ladies' hours from 9 A. M. to 1 P. M.
Gentlemen's hours from 1 P. M. to 5 P. M., and from 6 to 9 P. M.; on Wednesdays and Saturdays from 1 to to 11 P. M., inclusive.
Prices—Single Bath, $1.00; 12 tickets, $10; 20 tickets, $16.
We use Colgate's best toilet soap in the bath.
Dr. Joseph Dow,
No. 210 Benefit St., Prov. R. I.
anl1-n&

PERRY HOUSE.
THIS HOUSE, which has been closed for a long time, has been newly furnished and put in excellent order and will be opened for the reception of guests on **MONDAY, Nov. 20th.**
The undersigned, formerly of the Brewster Hotel in Maine, trusts by his experience and careful attention to the wants of his guests, to be able to merit a fair share of public patronage.
nov8-tf **S. H. BREWSTER.**

Flint & Co's Emporium,

THE Largest and Cheapest House Furnishing depot in New England, comprising everything to be desired in the

HOUSE-FURNISHING
LINE,
FOR
PARLOR, CHAMBER, DINING AND SITTING ROOM, AND KITCHEN,

Parlor Sets,
Chamber Sets,
Carpets,
Crockery,
Stoves, Bedding,
Silver,
Britannia,

TIN AND WOODEN WARE.

We have recently made such changes in our Manufacturing Department as will concentrate them, so as to enable us to carry on the business with less expense, and shall consequently reduce the price of our Goods in the same ratio.

Our customers and the public generally will find that our motto of

"Large Sales & Small Profits,"

Will be strictly adhered to in the future, as in the past, and it will ever be our aim to supply them with the

BEST GOODS, AT THE LOWEST POSSIBLE PRICE.

Our acceptable, agreeable and fair way of dealing of the Loan system, is fully exemplified by its tremendous popularity and success during the past season. It is considered by all unbiassed minds as one of the greatest blessings and advantages to those of moderate means, and the plan is on the same principle as that in our Savings Banks, where they loan money on colateral security, and the benefit derived from it can be testified to by thousands of families who are thus placed in possession of comfortable and even richly-furnished dwellings, by our system of weekly and monthly payments.

FLINT & CO.,
134 & 136 Broad St.,
feb6 **PROVIDENCE.**

SPRING HATS.
A NEW STOCK OF
Silk and Felt Hats
RECEIVED AT
mar11 **SEABURY'S.**

JOLLY SISTERS,
GALOP.
JUST RECEIVED AT
R. Swan's Music Store,
172
THAMES STREET.
feb28

Photographs of Families
Taken at their Residences.
ALSO
VIEWS OF ALL KINDS
Taken to order by the
ORIGINAL WILLIAMS,
aug19 **Downing's Block.**

OLIVER DITSON & CO.'S
STANDARD MUSICAL WORKS.
CHEAP!! UNEXCELLED!!

Beautiful Octavo Edition of Oratorios and Cantatas.

Creation	$ .50	Stabat Mater	.45
Messiah	.50	Hymn of Praise	.50
Israel in Egypt	.50	Walpurgis Night	.35
Judas Maccabæus	.50	As the Hart pants, (42d Ps)	.38
Samson	.75	Come let us sing (95th Ps.)	.38
St. Paul	775	Ninety-eighth Psalm	.75
Elijah	1.00	Woman of Samaria,	1.00
Athalia	1.00	Hear my Prayer	.35

Oratorio Choruses separate, 6 cts. ea. 60 cts. per doz.

BEAUTIFUL OCTAVO EDITION OF MASSES.

Beethoven's Mass in C.	$.50	Mozart's 15th (Re-Mass	.60
Bordese's Mass in F.	.75	Mozart's 2d, 7th & 9th Masses, ea.	.75
Concone's Mass in F.	.60	Mercadante's Mass 3 voices	.75
Farmer's Mass in B flat.	.75	Niedermayer's Mass in D.	1.25
Gounod's Mass Solennelle		Rossini's Messe Solennelle	1.40
Haydn's 3d Mass	.45	Weber's M. in E flat	.75
Haydn's 1st, 2d, 3d, 4th, 7th and 8th Masses, ea.	.75	Weber's Mass in G.	.60
Haydn's 16th Mass	1.00	Southard's M. in F	.83
DeMonti's Mass	.75	S. Mass in D.	.83
Mozart's 1st Mass	.60		
Mozart's 12th Mass	.46		

Complete Operas, Full Vocal Score,
INCLUDING RECITATIVES, ONE DOLLAR EACH.
Faust, Fidelio, Martha, Traviata, Sonnambula, Don Giovanni, Marriage of Figaro, Norma, Ernani, Preciosa, Trovatore, Fra Diavolo, Lucretia Borgia, Lucia.

*** The above can be had of any Music Dealers, or the Publishers. Sent, post-paid, on receipt of price.
OLIVER DITSON & CO., Boston.
CHAS. H. DITSON & CO., New York. mar1

CHOICE BUTTER,
FOR SALE
AT WHOLESALE OR RETAIL,
to close up a consignment.
This is selected Butter, made and put up in SCHOHARIE COUNTY VALLEY, between the Catskill Mountains, N. Y. Can be examined every day from 12 to 1 o'clock, and from 6 to 7 P. M., at corner
Redwood & Cottage Sts., Newport,
feb20 **GEO. M. WILSON.**

Profitable Employment

For one or two persons of either sex, in every town in the United States, by which they may realize from $300 to $1,000 per year, with but little interference with ordinary occupation. If the whole time is devoted a much larger sum will be realized. Boys and girls can make nearly as much as grown people. Some making from $7 to $15 per week. For particulars, address J. J. FARDELL & CO., 767 Broadway, N. Y.

To Advertisers.—All persons who contemplate making contracts with newspapers for the insertion of Advertisements should send to

GEO. P. ROWELL & CO.

for a Circular, or inclose 25 cents for their **ONE HUNDRED PAGE PAMPHLET,** containing Lists of 3,000 Newspapers and estimates, showing the cost of advertising, also many useful hints to advertisers, and some account of the experiences of men who are known as **SUCCESSFUL ADVERTISERS.** This firm are proprietors of the American Newspaper Advertising Agency,

41 PARK ROW, N. Y.

and are possessed of unequaled facilities for securing the insertion of advertisements in all Newspapers and Periodicals at lowest rates.

Newport Exotic Gardens,
Cor. Spring & Dearborn Streets
NEWPORT, R. I.
THE undersigned respectfully inform their patrons and the public generally, that they are prepared to furnish their old customers and those visiting Newport, with a superior style of Boquets, Baskets, Wreaths, Cut Flowers, &c. A fine collection of Rustic Stands and Baskets; also, Wire Stands, and Plants suitable for Vestibules. Also, Rustic Chairs and Settees for Lawns, Piazza, &c.
We will be pleased to see all who may favor us with their custom at our new store
Corner of Bellevue Avenue & Levin Street,
And at the **GARDEN,** corner of Spring and Dearborn streets, where we have done business for the past 25 years.
Thanking our old patrons for their flattering patronage in the past, we hope to merit a continuance of the same.
oct10 **GALVIN & GERAGHTY.**

FURNITURE.
J. L. & G. A. Hazard
Manufacturers and dealers
First-Class Furniture
OF ALL DESCRIPTIONS,
No. 23 Church Stree
TURNING, CARVING and UPHOLSTERING in every style on short notice.
☞ ORIGINAL DRAWINGS and PLANS furnished and everything warranted. 13

DOOLEY'S YEAST POWDER
Is now regarded as the STANDARD BAKING POWDER, and the best article prepared for making light, wholesome and delicious BISCUITS, ROLLS, BREAD, GRIDDLE and other CAKES, &c., &c.
It is infallible, and always ready for immediate use. The best YEAST POWDER for use on long SEA VOYAGES to ANY PART OF THE GLOBE.
It is convenient and economical. NO WASTE OF FOOD PREPARED WITH IT. Sold everywhere by GROCERS, SHIP-CHANDLERS and DEALERS.
DOOLEY & BROTHER, Manufacturers,
WHOLESALE DEPOT,
69 NEW STREET, NEW-YORK.

Spring Clothing.
A NEW STOCK of **SPRING CLOTHING** this day received and now ready for
MEN, YOUTHS & BOYS,
—AT—
J. E. SEABURY'S.

SHIRTS! SHIRTS!!
I have just received a splendid assortment of
WHITE & FANCY SHIRTS,
for Gents, open in front or back, warranted to set better than can be made at home.
☞ Call and see.
mar8 **J. E. SEABURY.**

JUST RECEIVED,
A LOT OF
GOLD WATCHES,
Some as Low as $25,—a fair article,
—AT—
WILLIAM R. PITMAN'S,
29 Broad Street.

Cash Paid for
OLD SILVER,
At WM. R. PITMAN'S,
mar11 29 Broad Street.

BELL-HANGER,
GUN AND
LOCKSMITH,
—AT—
CLEGG'S,
mar16 **69 SPRING STREET.**

Silver-Plated Door Plates,
VISITING AND WEDDING CARDS,
Seals, Stencils, and Engravings on Wood, at
PABODIE & THOMPSON'S,
196 Westminster Street
Providence.

M. COTTRELL,
UNDERTAKER.
COFFINS, CASKETS, ROBES, PLATES,
and every other article connected with the Undertaker Business, furnished to order in the best style.
176 Thames Street.
RESIDENCE, 13 JOHN STREET.
Newport, Nov. 23, 1871.

JUST RECEIVED AT
Seabury's Shoe Store
A FINE LOT OF
GENTS OVER-GAITERS, assorted colors.

Ladies' French Kid Boots.
A fine lot of **LADIES' FRENCH KID BOOTS,** just received at
SEABURY'S, 184 Thames street.

A FINE LOT OF
Men's Calf Boots,
BOTH SEWED AND PEGGED.
Just received at **SEABURY'S,**
mar18 184 Thames street.

Cheap Black Silk.
A FEW PIECES of those very cheap Black Silk left at
feb18 WM. C. COZZENS & CO'S

NEW ADVERTISEMENTS.

MONEY LOANED
BY THE COLLATERAL LOAN CO.,
35 Union Street, Boston.
Large and small Loans made on all kinds of personal property with perfect security to the owner, and at moderate rates of Interest. Chartered by the State of Massachusetts, with Directors appointed by the Governor of the State and Mayor of Boston. Full information by mail. Goods may be sent and returns made by Express.

ILLINOIS REGISTERED
TEN PER CENT. BONDS,
TOWNSHIPS AND COUNTIES.
Registered with the State Auditor and payable in New York City by the State Treasurer of Illinois.—For sale and recommended for investment by
JACOB R. SHEPHERD & CO., BANKERS,
24 Pine Street, New York,
161 22d Street, Chicago.
Our "Hand-Book of Illinois Investment Securities" sent free on application.

JNO. F. BOUND, CHAS. F. BOUND,
Member N. Y. S. Exchange.

BOUND & CO.
Bankers, 52 Wall St., N. Y.,
Transact a GENERAL BANKING BUSINESS, and buy and sell on commission all classes of **COMMERCIAL PAPER.** Stocks, Bonds, Gold, and other securities, making liberal advances, and allow interest on Deposits, subject to check at sight. Loans negotiated.

TO INVESTORS.
Ten Per Cent. KANSAS BONDS,
of COFFEY Co. (only debt 45,000), payable in ten years. Interest payable N. Y. City, Feb'y and August. Price—85, with interest. For sale by **RANDAL H. FOOTE,** (Member N. Y. Stock Exchange.) **57 Exchange Place, N. Y.**

SAFE AND PROFITABLE
INVESTMENT BONDS.
We have for sale, at rates that pay from **11 to 13 per cent.** on the investment,
TEN PER CENT. COUNTY BONDS.
" " " CITY "
" " " SCHOOL "
Interest payable Semi Annually in New York.
For pamphlets and information, address
SAM'L A. GAYLORD & CO.,
Brokers in Western Securities,
323 Third Street, St. Louis, Mo., and 33 Wall Street, New York.

WANTED.
A COMPETENT AGENT to take charge of the sale of a large, popular and rapidly selling Religious Work in one of the New England States. None need apply but one who possesses experience, intelligence, integrity, energy and perseverance; who is willing to work early and late for a liberal salary. Address
S. S. SCRANTON & CO., Hartford, Conn.

SIGHTS AND SENSATIONS OF NEW YORK.
A Work Descriptive of the City of New York in all its Various Phases.
Its splendors and wretchedness; its high and low life; its marble palaces and dark dens; its attractions and dangers; its **Rings and Frauds;** its leading men and politicians; its adventurers; its charities; its mysteries and crimes.
Illustrated with Nearly 250 Fine Engravings.
AGENTS WANTED.—Send for circulars and see our terms and a full description of the work. Address *National Publishing Co.*, Phila., Pa.

CELTIC WEEKLY.
The greatest illustrated Original Story Paper in America. **Eight New Original Stories** in first number. No literary treat equal to it. Agents and Canvassers wanted in every town and city of the Union. **$10** a week easily realized by the sale of this extraordinary Irish and American Journal.—Specimen copies free. For sale by all newsdealers. Price, 6c.; $2.50 per year. Address M. J. O'LEARY & Co., P. O. Box 6,674. New York.

Japanese Paper Ware.
Unprecedented success. Paper Ware is being universally used. The people like it. Public institutions are adopting it. It is economical for the housekeeper. Water Pails, Basins, Chamber Pails, Spittoons, Bowls, Milk Pans, &c., Trays, &c., &c. The trade supplied by the manufacturers, **JENNINGS BROTHERS, 252 Pearl Street, N. Y. City.**

Extraordinary Improvements
IN
CABINET ORGANS.
The MASON & HAMLIN ORGAN CO. respectfully announce the introduction of improvements of much more than ordinary interest. These are
REED AND PIPE CABINET ORGANS
being the only successful combination of REAL PIPES with reeds ever made;
DAY'S TRANSPOSING KEY-BOARD,
which can be instantly moved to the right or left, changing the pitch, or transposing the key. *For drawings and descriptions, see Circular.*
NEW AND ELEGANT STYLES OF DOUBLE REED CABINET ORGANS,
at $140, $152 and $125 each. *Considering Capacity, Elegance, and Thorough Excellence of Workmanship, these are cheaper than any before offered.*
The MASON & HAMLIN Organs are acknowledged **BEST,** and from extraordinary facilities for manufacture this Company can afford, and now undertake to sell at prices which render them
UNQUESTIONABLY CHEAPEST.
FOUR OCTAVE ORGANS $50 each; FIVE OCTAVE ORGANS $100, $125 and upwards. With *three sets reeds* $150 and upwards. *Forty styles, up to $1500 each.*
NEW ILLUSTRATED CATALOGUE, and TESTIMONIAL CIRCULAR, with opinions of MORE THAN ONE THOUSAND MUSICIANS, sent free.
MASON & HAMLIN ORGAN CO.,
154 Tremont St., Boston. 596 Broadway, N. Y.

SAVE YOUR LIFE
By promptly using **WINCHESTER'S HYPOPHOSPHITES,** a chemically pure preparation of PHOSPHORUS, one of the most important elements of the Human Body, and the only means by which this LIFE-GIVING and LIFE-SUSTAINING element can be supplied to the system. We guarantee it to be a certain CURE for COUGHS, COLDS, CONSUMPTION, and all Pulmonary Affections, and the Specific Remedy for **Scrofula, Dyspepsia, Paralysis, Nervous and Physical Debility** and all **Nervous Affections.** It is unsurpassed as a TONIC and INVIGORATOR, and generator of PURE and HEALTHY BLOOD.
For further information, Testimonials, Reports of Physicians, &c., send for our TREATISE. Price $1 per bottle. Sold by all Druggists. Address
J. WINCHESTER & CO.,
36 John Street, New York.

SAVE THE CHILDREN.
Multitudes of them suffer, linger, and die because of **Pin-Worms.** The only known remedy for these most troublesome and dangerous of all worms in children or adults, is **Dr. Gould's Pin-Worm Syrup.** Purely vegetable; sure death to all worms; a valuable cathartic, and beneficial to health. Warranted.
Price reduced to 50 cents per bottle.
GEO. C. GOODWIN & CO., Boston.

AGENTS Wanted.—Agents make more money at work for us than at anything else. Business light and permanent. Particulars free. G. STINSON & Co., *Fine Art Publishers*, Portland, Maine.

U. S. Piano Co., N.Y. 1st class $290. No Agents. Names of patrons in 40 States in Circular.

JAS. FISK, Jr.,
DID NOT INVENT THE
PATENT THREAD CUTTER FOR SEWING MACHINES.
Saves time and the use of scissors. Every lady should have one. Sent, post-paid, to any address for 25 cents. **500 Agents Wanted.** Send for sample and special terms. HOPKINS & CO., Lock Box 602, Whitinsville, Mass.

SEND 25 CENTS TO JOHN M. ZITTLE, Shepherdstown, Va., and you will receive something worth $500.

NEXT NUMBER, APRIL 1st.
THE REAL ESTATE RECORD,
Published Monthly.
—o—
PRICE.................**$1,00 a Year.**
—o—

The "RECORD" is not a mere advertising medium, nor the exclusive organ of any agent or broker, but a live, enterprising paper, devoted to Real Estate and financial interests generally. Its circulation is chiefly among the wealthy classes, who make Newport their summer home, and advertisements inserted in its columns necessarily reach the very best and most desirable classes. A limited space only is given to this department. Cards of Builders, Contractors, Brokers, &c., occupying one inch space, will be inserted for **$20** a year. Ordinary Advertisements, twenty cents a line, for each insertion; No charge less than **$2.**

As the "RECORD" is sent by mail, postage prepaid, to the summer residents of Newport, and other popular resorts, when at their city homes, and to a large number of others of the same class, it is evident that it reaches a greater proportion of wealthy families than any other paper in the country. Advertisements designed for the next issue, April 1st, must be forwarded at once.

DAVIS & PITMAN, Publishers,
Newport, March 22, 1872.

"PATENT PAPERED WOOD HANGINGS."

Parties Decorating their Walls and Ceilings should carefully examine the merits of the WOOD HANGINGS and not accept the unfavorable reports of interested parties. Instead of throwing away your white doors or having them grained or putting in solid hard wood, you can have them covered with Wood Hangings, putting in solid mouldings, saving a great expense.

Office of JAMES Y. SMITH & NICHOLS,
No. 55 Westminster Street.
Providence, R. I., April 20, 1870.
CHARLES W. SPURR, Esq., 43 Summer St., Boston.
DEAR SIR:—Our Union Bank decorated their banking rooms with your Wood Hangings two years ago, which has been much admired. The work stands well, no showing of its giving out in any way. Hope you are successful in introducing the same.
Very truly,
JAMES Y. SMITH, President.

ERIE RAILWAY, JOHN S. DUNLAP, N. England Agent.
174 Washington Street, Boston, June 24, 1870.
CHARLES W. SPURR, Esq.,
DEAR SIR:—I have your favor of the 1st, referring to your Wood Hangings. About a year since I had it used in the dining room and halls of my house, and to date I am perfectly satisfied with it in every particular.
Very truly,
JOHN S. DUNLAP.

SELWYN'S THEATRE, MANAGER'S OFFICE,
Boston, May 8th, 1870.
CHAS. W. SPURR,
SIR:—I wish to say that your Wood Hangings have been on the walls of the Vestibule of this Theatre since August, 1858, and have proved entirely satisfactory. As the walls were plastered, and the Vestibule very much exposed to the varied changes of the weather, there were serious doubts of the permanency of this style of decoration, but those doubts have been entirely removed. And the truth of this is manifest to the many who come to see and judge for themselves, and who admire its beauty and novelty exceedingly.
I remain yours truly,
JOHN H. SELWYN.

TRANSCRIPT OFFICE, Boston, May 10, 1870.
CHAS. W. SPURR, Esq.,
DEAR SIR:—The Wood Hangings you put upon my house, No. 14 Montgomery street, has stood the test of two years' use, to the entire satisfaction of the family. It is as firm on the wall as the day you left it. The heat or moisture has not caused the wood to peel in a single spot, and I see no reason why it will not remain so for years. I can cheerfully recommend its use to all, in preference to paper in a dining room.
Respectfully and truly yours,
H. W. DUTTON.

BOSTON, Dec. 24, 1870.
It is with the greatest pleasure we acknowledge the solid and elegant effect produced by your PATENT PAPERED WOOD HANGINGS in the halls, dining rooms, and vestibules of the "St. Cloud Hotel." In the construction of this building, we have, as trustees, studied the most rigid economy consistent with durability; and it being within our own knowledge, that, for the past three years your woods had remained wholly unaffected by steam, furnace heat, and dampness, we had no hesitation in using them almost exclusively in the interior decoration. We heartily congratulate you upon the success with which you are meeting.
Very truly, GEORGE B. BIGELOW,
For Trustees of Bullinton Estate.

BOSTON, Nov. 15, 1870.
Since the first introduction of your "PATENT PAPERED WOOD HANGINGS," we have had you apply over six thousand (6,000) feet of Dadoe in Black Walnut, White Wood, Butternut and Oak. We have also used your Cedar and White Wood Hangings for Closets, Pantries, and Bath Rooms. Your work has proved to be unaffected by dampness, steam or furnace heat, and while the cost is far below solid wood, you are enabled to give us the choicest varieties. The work you have just finished for us exceeds in elegance of woods and workmanship, all your former efforts. Accept our congratulations in your present success, which must rapidly increase with a general appreciation of the elegance and durability of the mode of decoration.
Yours very truly, &c.,
BOURN & LEAVITT,
148 Mt. Vernon St., Boston

These Wood Hangings are manufactured and for sale at **No. 522 Harrison Avenue, Boston.** Persons desiring to see these Hangings already, or will be referred to parties in Newport by inquiring at the DAILY NEWS OFFICE.

CHAS. W. SPURR,
522 Harrison Avenue, Boston.
feb27

ANNUAL STATEMENT
OF the INSURANCE COMPANY OF NORTH AMERICA, of Philadelphia, Penn., for December 31st, 1871, as made to the Insurance Commissioner of the State of Rhode Island:
[Incorporated A. D. 1794.]

CAPITAL.

Capital Stock paid up in Cash,	$500,000 00
Loans on Bonds and Mortgage,	946,450 03
Interest due and accrued thereon,	17,410 55
Value of property mortgaged,	1,904,100 00
Stocks, Bonds, &c., (market value)	1,728,505 00
Amounts loaned, Stocks, Bonds, &c., valued at $69,900 00, being held as Collateral Security,	25,070 00
Cash in Office,	13,246 83
Cash in Bank,	205,225 81
Cash in course of transmission from Agents,	119,290 85
Interest due and accrued on Stocks not included in "market value,"	15,214 75
Interest due and accrued on Collateral Loans,	276 00
Gross premiums in course of collection (marine)	107,493 10
Bills Receivable, not matured, taken for Fire, Marine and Inland Risks,	441,593 17
	$3,212,175 99

LIABILITIES.

Losses in process of adjustment,	$274 000 00
Losses resisted,	9,000 00
Amounts required to reinsure all outstanding risks,	1,149,112 55
Re-Insurance Fund, &c.,	265,167 56
Dividends unpaid,	2 100 00
Taxes and Assessments,	30 000 00
Capital Stock,	500,000 00
Surplus Beyond Capital as regards policy holders,	998,965 88
	$3,212,175 99

MISCELLANEOUS.

Amount of Risks in force,	$ 31,168,408 09
Amount of Premiums thereon,	1,137,819 43

ARTHUR G. COFFIN, President.
CHARLES PLATT, Vice President.
MATTHEW MORIS, Secretary.
CHARLES H. REEVES, Assistant Secretary.
ja18 **L. D. DAVIS, Agent.**

NEWPORT DAILY NEWS.

MONDAY, March 25, 1872.

Collapse of the New York and Boston Express Company.

The downfall of Erie has brought with it the overthrow of one of its creations, the New York and Boston Express Company. When the new board of directors took control and commenced an examination of the state of affairs, this company was discovered insolvent. Erie money started this express and it is said that the Erie treasury kept it alive, though it has always been supposed by outsiders that its business was sufficient to enable it to stand on its own foundation. Its route extended from Boston to New York, and thence to several places in New Jersey on the line of the Erie railroad. The Narragansett steamers were, however, the chief carriers. The directors of Erie hold a chattel mortgage on the horses, wagons and other equipments belonging to the Express Company.

A meeting of the creditors was held Saturday afternoon, in New York, when the treasurer, Mr. Beacon, laid before the creditors a detailed statement of the condition of the company's liabilities and assets. He stated that the inventoried value of the property owned by the New York and Boston Express Company amounted to $196,000. They owe the Erie Railway Company about $170,000, and other creditors about $30,000 more.

It is impossible to tell at present how much the company will be able to pay on a dollar, but it is generally believed that the institution is hopelessly insolvent. The orders now are that the business shall be closed up as soon as possible and a statement of the condition of the company made at an early day.

Tea and Coffee.

A Washington despatch says the vote of the Senate on Friday removing the duty on tea and coffee is understood to indicate that it will at an early day take up the House free tea and coffee bill, pass it with Sherman's amendment that it shall not take effect till July 1, and return it to the House. The ways and means committee will not put tea and coffee on the free list in their tariff bill, which they will report this week, but the action of Congress establishes the fact that no duty will be collected on these articles and that the revenue must come from other sources. This will probably compel an extensive revision of the bill. The ways and means committee will prevent any reduction of duty on iron and steel, and there is even talk of re-enacting the income tax.

New Railroad Signals.

The New York Times says: A workman who has been for many years in the employ of the Great Western Railway of Canada, has invented a signal system for locomotives, which, from its simplicity, promises to do effective service in preventing collisions.—It contemplates a converting of the white light, now carried on the head of the engine, to a red one, by means of a red oil silk shade so disposed in the top of the lamp as to allow the engineer to unfold or roll it up instantly with the aid of a line. It is also intended that the number of each train shall be painted in large figures upon a rod and placed in front of the head light, so that when locomotives are approaching each other the engineers may be able to tell at a glance if they are acting according to instructions from headquarters. At the present time, most of the collisions occur through the inability of engineers to distinguish whether approaching trains are on or off the main track. The new system requires that the red light shall be displayed whenever a doubt exists in the minds of an engineer.

A Family Poisoned With Tea.

A dispatch from Frederick City, Md., dated the 18th, says: There is a great excitement in this section of the country regarding the mysterious poisoning on Saturday evening of the Arnold family at Burkettsville, about twenty miles distant from here. After supper on Saturday Mrs. Ezra Arnold and the four children who were in the house were taken very sick with all the symptoms of poisoning. Mrs. Arnold died on Sunday, but the children were today in a fair way for recovery. The poison is supposed to have been contained in the tea which they had drank at supper. It had been purchased at a store in the vicinity a few days previously, and some of it is now in the hands of chemists, who will analyze it for the discovery of poison, if the general suspicion is correct. The mystery is all the deeper because there are no circumstances that might lead to the suspicion of foul play or to the participation of any one in the apparent crime. A rigid examination has, however, been instituted and the result may throw some light on the strange affair. Mr. Arnold was away from home at the time of the occurrence.

Large Farms.

Stock-raising in Texas is carried on to an extent hardly to be appreciated but by studying the figures. Our farmers must open their eyes pretty wide when they read of farms containing 50,000 acres and feeding as many cattle. Colonel Richard King probably owns and manages the largest "stock farm" in this or any other country. He has 84,132 acres of land, stocked with 65,000 cattle, 10,000 horses, 7,000 sheep and 8,000 goats. For the management of these immense herds 300 Mexicans and 1,000 saddle-horses are held in constant requisition. Another "ranche" has 50,000 acres and as many cattle, while herds containing 30,000 "head" are spoken of as "small" herds. And so from a small beginning in 1848 the stock business now has become a magnificent industry.

An Auburn man received a letter the other day that had been mailed to him from that city, by his wife, while he was traveling in France about two years ago. The missive had thus followed him from place to place, until the postage amounted to about $2.

A London gentleman has twice within a month rescued ladies from drowning at a bridge he was obliged to cross from having missed his conveyance and when footing it home, by a short cut. Moral—"Miss your train and take a short cut on foot."

Letter from Providence.

THE METHODIST CONFERENCE.

The city is just now filled with clergymen and strangers in attendance on the session of the Conference. This body meets daily in the Chestnut Street Methodist Episcopal Church, and is largely attended by both ministers and laymen. Rev. Bishop Ames, of Indiana, is the Presiding Bishop. He is well known as one of the ablest and most popular men in the west and his labors here are highly appreciated.

As might be expected a large proportion of the time of the Conference is occupied with routine business of no special interest to the public. One of the most excitable questions this year is the election of delegates to the General Conference that meets next May in Brooklyn. As that is the only legislative body known to the Church and meets but once in four years, it is regarded as a matter of the utmost importance that the right men be chosen to occupy the place. This Conference is entitled to five delegates and there were some two dozen candidates. At the first ballot two were chosen, viz.: M. J. Talbott and D. A. Wheden. Both these men are well known in Newport and have many friends among the readers of the NEWS. After repeated ballotings the choice next fell on D. H. Ela of the East Greenwich Seminary, and W. T. Harlow, Presiding Elder of New Bedford District. The fifth delegate remained unchosen at the close of the day, as no one had succeeded in obtaining a majority of the votes.

For the first time in the history of the Church the laymen officially met in Council, in the Mathewson Street Church on Friday, for the purpose of electing lay delegates to the same body. Hon. Geo. F. Gavitt, of North Dighton, was chosen President, and Dr. Moses Fifield, of Centreville, Secretary. A Committee on Resolutions, consisting of L. D. Davis of Newport, Edmund Anthony of New Bedford, and Hebron Vincent of Edgartown were chosen a Committee on Resolutions.

Here, as in the Ministerial Conference, there was a long struggle over the election of lay delegates to the General Conference. Hon. Geo. F. Gavitt was chosen at the first formal ballot, but it took most of the day to secure a majority for any one as the second representative. The votes were nearly equally divided, between Hon. W. B. Lawton of Warren, John Kendrick of Providence, and Wm. A. Wardwell, also of the last named city. The choice finally fell upon the latter gentleman, who was accepted as a sort of compromise candidate, though recognized by all as well fitted for the position.

The Lay Conference, through its Committee on Resolutions, took strong ground against most of the proposed changes in the economy of the Church, but asked for a modification of the Presiding Eldership as at present greatly needed.

But the great occasion of the session thus far was the festival entertainment held in Music Hall in the evening. Plates were set for about six hundred guests, and every inch of space was occupied. At the close of the supper, John Kendrick who presided, made a few remarks, and closed by introducing L. D. Davis as the Toast Master, who proceeded to announce the regular toasts and call up the several speakers who were desired to respond. Brief addresses were made by Bishop Ames, H. B. Aylesworth, Gilbert Haven of Boston, H. B. Hibben, D. H. Ela, Wm. Livesey, M. J. Talbott, Dr. Upham, W. A. Wardwell, Sidney Dean, G. L. Westgate, E. D. Winslow and many others. We have seldom enjoyed an occasion where there were so many flashes of wit and happy repartee as during the hour or two thus spent. Everything passed off in the most pleasant and agreeable manner and everybody seemed highly pleased. It was a general expression that this experiment was one worthy to be repeated.

The religious services of the Conference have been well attended from the beginning. Anniversaries of the Bible Society, Temperance Union, Freedman's Aid Society, Church Extension Society, &c., are held during the session, and stirring speeches made by the most effective men that can be called to the platform.

The statistics are not yet in, so as to enable me to give an account of the condition of the churches represented. To these I will give attention in my next letter.

March 23 E. T. W. S.

New York Items.

Three new cases of cerebro-spinal meningitis are reported in Brooklyn.

There were fifteen new cases of small pox Tuesday, making one hundred and four since Saturday.

Seven cases of small pox have been discovered in a tenement house on Front street, Brooklyn.

Philip Witkie, for the murder of R. Wachman in New York, has been sentenced to prison for life.

The rumored settling of the Brooklyn tower for the East River bridge is false. The work is as compact as a rock.

The new Tammany Hall party has completed their organization by the appointment of Inspectors of election for each district.

Three little boys, Henry Jones, James Dowen and Jacob Askens, were bitten by a mad dog in Marcy avenue, Brooklyn, on Thursday evening.

Judge Cardozo has refused to order the arrests of Horace Greeley, Whitelaw Reid and Samuel Sinclair of the Tribune, on a suit of libel, as there is no danger of the defendants running away.

Suits of alleged libel have been begun against Charles A. Dana of the Sun, by S. S. Moore and W. H. Kemble of Philadelphia. The latter is president of the People's Bank.

Anton Moller, Charles E. Burdell and Zenko Hupa, arrested on the charge of smuggling large quantities of manufactured hardware, have been bailed in $3000 to $10,000.

The Pneumatic Road bills and the Metropolitan Railway bill for the city of New York, have both passed the Legislature. They are intended to secure quick transit through New York city.

The alleged Brussels murder case has been adjourned till Monday, to await the arrival of witnesses from Europe, to identify the prisoner. A man named Henderson of Jersey City, who says that he knew the murdered marquis, will be present the same day.

ABOUT HOME.

—Next Sunday March 31st, is Easter Sunday.

—Spring shows faint signs of its distant approach.

—One week from Wednesday the State election occurs.

—Our city election occurs three weeks from Wednesday.

—The Board of Firewards will meet at the City Hall this evening at 8 o'clock.

—Our merchants are preparing for the Spring trade which promises to be good.

—It is expected that the Newport Brass Foundry will commence operations April 1st.

—The steamer What Cheer, had rather a rough time coming from Providence on her afternoon trip, Saturday.

—The storm of Saturday night made excellent sleighing for a few hours, yesterday. Some five inches of snow fell.

—Lieutenant Verry has been detached from torpedo duty, and ordered to staff duty in the South Atlantic Fleet.

—Mr. Harry Tisdale of this city, has been tendered and accepted the position of private secretary to Admiral William R. Taylor.

—The Newport Glee Club will give a concert at Masonic Hall, Portsmouth, R. I., Wednesday evening, if pleasant, if not, Friday evening.

—The steamers of the Narragansett Steamship company will, after to day, make Fall River their terminus, or at least, until we have another cold snap.

—The farmers on the Island tell us that the frost in the ground is in the neighborhood of three feet deep. That being the case, how long will it be before they will be able to commence their spring's work.

—It required no extra stretch of the imagination to consider ourselves in Siberia or some other northern region, yesterday morning as we walked down Thames street with the snow blowing in our face so that we could hardly see the side walk.

—The steamer Eolus is frozen up at her landing, otherwise she would have been here several weeks since. After her arrival here she is to have a new boiler put in, and will not be ready for service under about six weeks from the time work commences on her here.

—Wm. Hodges of this city, formerly for a time the landlord of the Aquidneck House, will take the charge of the Continental Hotel at Narragansett Pier, during the coming season. This is the largest hotel at the Pier, and has one of the most delightful locations to be found in that region.

—The First Warders held a caucus Friday night, at which between forty and fifty were present, and nominated on the second ballot John C. Braman candidate for Alderman, to serve out the remainder of the present municipal year. According to present, indications there is not much danger of his election.

CONCERT FOR BLIND.—Our readers must not forget the concert to be given at the Opera House, tomorrow evening, by the Band of Blind pupils from the Perkins Institute, Boston. The performance will be first class, and, as it is for the benefit of a Newport boy who is a member of the band, they should have a full house.

RELIGIOUS.—Services will be held in the Emmanuel Chapel during Passion week, as follows:

Monday, Wednesday and Friday evenings at half past 7 o'clock.

Tuesday and Thursday afternoons at half past 4 o'clock, and Good Friday morning at half past 10 o'clock.

SUNDAY SERVICES.—Yesterday was another of the Sundays when audiences at the various churches are small, but those who had the courage to attend were amply repaid for their exertions. The Providence Conference being in session, there was no service at the Marlboro' street Methodist church. At the Thames street church services were held afternoon and evening. Rev. Captain Jackson, of Cambridge, preached in Rev. Mr. Brooks' church, and Rev. Mr. Burnham of Fall River officiated for Dr. Thayer in the United Congregational church.

MARINE.—Revenue cutter Moccasin came in Saturday, from a six days' cruise. She reports very bad weather during the entire time. Her men spoke and boarded many vessels that had been damaged in last week's gales, and were badly iced up.

Schooner Mary E. Graham, for Fall River, which went ashore on the west side of Beaver Tail was got off Saturday morning by Captains Waters and Mitchell, and brought in here Saturday night. She was nearly full of water.

NEWPORT AND THE PIER.—We are informed that Messrs. Clarke & Cottrell and others at the Pier have purchased a new steamboat to run between that place and Newport, and Providence. This boat is 130 feet long, and 240 tons burden. She was built in 1863 at a cost of about $50,000 but has been used only a very little. A good boat will be of much greater advantage to the Pierites than all the railroads they could have, and we hope that they have obtained one this time which will prove of sufficient size to stand the rough sea off Beaver Tail, and carry passengers to and fro in all kinds of weather.

Fall River.

The News says Patrick Cummings, a workman employed at Beattie's Ledge, had one of his toes so badly crushed by a heavy stone which fell upon his foot, Friday, as to require amputation. Dr. I. Smith, jr., performed the operation.

Mr. Geo. W. Grinnell lost a favorite horse Friday night, valued at $300, by the prevalent distemper.

In the towns of Western Massachusetts it is rather a perilous undertaking for married men to elope with unmarried young ladies, owing to the prevalence of uncommonly big brothers in that region. A deceitful monster, Charles Elmer by name, tried the experiment in West Brookfield the other day. His arrangements were very carefully made and he met the deluded maiden at the depot to take her to the West, when an unexpected obstacle appeared to interrupt the course of their true love in the shape of a brother of the young lady, measuring some six feet three in his stockings, who took a seat by his sister in the car. The other man's valor took the superior form of discretion, and he got off at the first stopping place.—Mail.

PERSONAL SKETCHES IN WASHINGTON.

The President and Vice President, Senators, etc.—Their Habits and Peculiarities.

THE PRESIDENT.

Everybody knows that he is a smoker, and a tremendous one, too. He told me that while he was in the field he smoked literally all the time, but that in civil life, confined to the house as he is many hours in the day, he has been obliged to reduce the number of cigars that he allows himself. Especially in walking does he smoke. He takes his solitary walks regularly every day, and graduates the length of the walk to the length of the cigar.

But President Grant has another habit, which is very wholesome, both for mind and body—he believes in the sanitary value of an occasional journey, a trip to the sea-side, a run across the continent. And he is right. No matter if partisan newspapers do ridicule him for it, it is the proper thing for him to do. It brings him into contact with the minds of the people. It saves him from the illusions which an incessant stay in Washington is sure to breed. Above all, it gives to mind and body the relaxation which both need from the torturing strain of executive duties.

It is hard to find fault, even in the mildest fashion, with a man like

MR. COLFAX.

His sudden and alarming illness last year led to a wide discussion of his health habits. Some very ridiculous and false things were published on the subject.

Mr. Colfax has always been a very healthy man. He believes in health. He has tried to take care of his health. He is a jolly and an eloquent advocate of the sanitary value of constant cheerfulness, of resistance to bother and worry, of the avoidance of personal quarrels, of moderation in ambition, of living at peace with God and man.—Moreover, he takes all the exercise he can get in rapid walking about Washington; he is very temperate in eating; and all his life he has wholly abstained from intoxicating drinks.

At a great dinner-party here a few years ago, where were illustrious American and foreign statesmen, he declined to take wine. A noted Senator himself a little heated, exclaimed across the table, half jestingly, "Colfax dares not drink!"

"You are right," said Mr. Colfax, seriously, "I dare not!" That simple answer, given with gentle and earnest solemnity, was itself an impressive Temperance lecture.

CHARLES SUMNER

is a prodigy of physical endurance. I have it from his own lips, that for many years, indeed for nearly his whole life, he has worked fourteen hours a day. He has never been a smoker. He lives "generously" and, in a very temperate fashion, is a wine-drinker. In his younger days he was a famous pedestrian, striking off for his dozen miles without the least difficulty. He has given all that up. He literally takes no exercise. Living so heartily, working so laboriously, shut up to his pen and his books for so many hours, it is astonishing he keeps so well. But he is a man who will go suddenly, when he does go.

SENATOR SCHURZ

is another interesting figure in the Senate. What are his health habits? A glance shows you a noble physical endowment. He has a muscular, active, vital frame; all his movements are quick and vigorous; and, with proper care, he ought to have length of days and great honor. As to drinking and smoking, he is a thorough German—if we may still say that Germany has any monopoly of those graces. I mean, especially, that he has a German's faith in beer, and a German's ability to flash intellectual light from the midst of dense clouds of tobacco smoke. His greatest peril lies in excess of work. Such a brain as his cannot lie idle; nay, it is a despotic member, dominating the whole man, and trampling on the gospel of rest and sleep. Senator Schurz works very late at night—even till one or two o'clock. For exercise he has a fine plan. He has taken a house about two miles from the Capitol, and resolutely walks the whole distance, both going and coming.

MR. BOUTWELL

is a man of medium size, of wiry frame, self-possessed, and temperate in all things. He takes good care of himself—especially depending on billiards for exercise. For that game he has a passion, and amid the click of ivory balls he eases his mind of the cares of State.—[Cor. Herald of Health.

Brevities.

A North Carolina colored woman measures seven feet around the waist. "Slim" chance for an embrace.

Essex county, Virginia, is interested in the marriage of two sons of the second wife to two daughters of the third wife of the same man.

Competitive examinations under the new civil-service system are now in practical operation in the Post-Office Department.

New Orleans has had another duel, the principal damage being a fine of $1.50 assessed upon each party.

The prima donna Laura Harris had bouquets weighted with doubloons thrown to her at Madrid. She must think that kind of devotion "pays."

Among the persons ejected from the galleries of the British House of Commons, Tuesday night, when Lord Palmerston called attention to the demonstrations of visitors there, was Hon. Robert C. Schenck.

A correspondent who has been visiting Carlyle's study, says that an "earthquake might turn it upside down, but could not add to its disarrangement."

An erudite Georgian wrote to the Savannah News to enquire if Mr. Shakespeare, of whom he heard recently, was an army correspondent in the late war.

A young couple who were lately married in West Newbury, Mass., and set up housekeeping, were obliged to apply to the Overseers of the Poor at the end of two weeks for a supply of provisions.

Beauty's Best Auxiliary.—Ask the belle of the season what appointment of her toilet-table holds the highest place in her esteem, and she will reply, without a moment's reflection, Hagan's Magnolia Balm. Nothing, she is thoroughly aware, contributes so powerfully to enhance her charms and render her irresistible as that most delightful and healthy auxiliary of Beauty. By using it ladies are enabled, long after they have passed the meridian of life, to preserve the youthful bloom and purity of their complexions, and where Nature has denied that superlative attraction, the Balm fully compensates for her deficiencies. mar5-eod

TELEGRAMS.

FROM WASHINGTON.

March 24, 1872.

Small Pox.

There has been a material abatement in small pox the past week. Total number of cases, 11; fatal 3.

The Spanish Commission.

The United States and Spanish Commission, organized in June, has not yet decided any claims. The delay is owing to the difficulties on the part of Spain in taking and filing proofs as offsets to those of Americans.

New York Custom House.

The Senate Committee of Investigation expect to finish the New York Custom House inquiries this week. Only four or five witnesses are to be examined. Probably the next call of witnesses will be on the San Domingo subject.

Sale of Arms.

The House Committee on expenditures in the War Department has nearly concluded its investigation of the sale of arms. They have summoned Mr. Richardson.

Alabama Claims.

Little interest is now expressed among public men relative to the condition of the Alabama claims. Some of the former strong friends of the Treaty are now indifferent whether its provisions are carried into effect. There seems no disposition in any quarter to yield to the British view.

Various Things.

The balances in the Treasury Saturday were—Coin, $119,042,747; currency, $10,033,076; certificates, $30,290,500.

A speech was made by Mr. Kendall of Nevada in the House Saturday upon the subject of irrigating the desert plains. He gave a general account of the facilities needed for irrigation, such as artesian wells etc.

Personal.

The Japanese visited the Signal Station at the War Department, last night, and witnessed the operation of weather reporting.

Mr. Bright, a son of John Bright, is here, and receives hospitable attention from Senator Sumner and other friends of the great English Commoner.

Secretary Fish has prepared a letter of instructions from the President to the Departments, carrying into effect the Civil Service regulations which have been framed by the Commission of which Mr. Curtis is chairman.

FROM NEW YORK.

March 24.

The New Tammany.

The Tammany leaders claim that the work of reorganization is progressing in as satisfactory a manner as could be desired by its most sanguine advocates. There is, however, some feeling exhibited in regard to the action of the Committee of Seventy.

A Proper Move.

It is understood that the Health Board will adopt more stringent measures than have heretofore been in force to bring to punishment the physicians who refuse or neglect to report cases of small pox. The Board thus far has entered only civil suits against physicians who have violated the law; but tomorrow one physician will be prosecuted on a criminal charge in the Tombs Court. It is intended to imprison him if possible and by so doing intimidate other offenders.

Who will be Mayor?

There are a legion of candidates for the Mayorality, all as in duty bound expecting Mayor Hall to step out in obedience to the new charter, when it is passed.

New Papers.

The old Atlas is out in reduced form, twenty-four instead of forty-eight columns. It is understood that the paper and job office attached have been sold for $50,000, the transfer to be completed on May 1. The Citizen, it is rumored, will be discontinued May 1. A new daily German paper is to be started in this city on the 1st of May. It will be an Administration organ.

Vitalize the Hair.—Why does the hair become harsh and dry—why does it fall out—why does it become gray? Simply because the life has gone out of it. The fiber draws sustenance from the scalp as the grass draws aliment from the soil, and when the supply of nutriment is cut off in either case the product withers and dies. At the first symptom of decay, therefore, the unfed or half-fed roots of the hair should be refreshed and reinforced with Lyon's Kathairon, the only preparation which will nourish the filaments and keep them in a vigorous condition after they have begun to suffer from a deficiency of their natural stimulant. As long as the Kathairon is faithfully used, with a proper degree of friction, morning and evening, so long will it be impossible for the hair to whiten or fall out from the scalp.

For Internal Use.

Barlow's Lotion should be taken in half or one teaspoonful doses, in a half cup of hot water, well sweetened; and a dose should always be taken before applying externally, to keep pain from the stomach. eod-3

A COUGH, COLD, OR SORE THROAT requires immediate attention, as neglect oftentimes results in some incurable lung disease. "Miller's Vegetable Expectorant" is a simple remedy, and will almost invariably give immediate relief. Sold by all dealers in medicine at 35 cts. per bottle.

Atmospheric Poison.

The spring sun calls up something besides the flowers and grasses. It evolves from the damp earth turbid rivers, stagnant pools and black morasses, the gaseous provocatives of disease. From the offal and garbage of unclean cities, too, it exhales an effluvia destructive of health and vigor. Periodic fevers of various types are now raging with unusual virulence in various parts of the country, and there are complaints from all quarters of a singularly unhealthy spring. What is to be done in this emergency? The answer is simple and to the point. Strengthen the body. Weakness predisposes the system to disease. Commence at once a course of the most genial of tonics, Hostetter's Stomach Bitters. Be assured that the germs of epidemic and endemic fevers will never infect the physique that has been fortified and regulated with this glorious vegetable restorative.—A moist atmosphere aggravates dyspepsia, and all diseases of a bilious type, and the sudden thermometrical changes common at this season, are a severe trial even to strong constitutions. There is but one way of combatting these deleterious agencies, and that is by invigorating the body, and imparting a healthy activity to all its functions. The only specific required for this purpose is Hostetter's Bitters. Of all vegetable tonics and alteratives, it is the purest and the best. Its medicinal ingredients include all the juices and extracts of the most approved tonic, anti-bilious and antiseptic products of the Botanic Kingdom, and they are combined with a stimulant far superior in quality to the alcohol used in preparing the tinctures and extracts of the "regular" pharmacopœia.

DIED.

In Sacramento, California, March 13th, Mrs. Ellen O., wife of Hon. James Peter Ludlow.

In Providence, March 21st, John W. Noyes, aged 36 years and 4 months.

In East Greenwich, March 21st, Amy, widow of the late Samuel Proud, of Providence, in the 80th year of her age.

In Fall River, March 21st, Patrick, son of Stephen White, aged 14 years.

In Taunton, Mass., March 19th, Mrs. Rose Ann Whiteford, aged 70 years.

In Berkeley, Mass., March 20th, Mr. Samuel Hathaway, aged 79 years.

SPECIAL NOTICES.

DO YOU DESIRE YOUR HAIR TO BE SOFT, LUXURIANT AND GLOSSY? THOMPSON'S POMADE OPTIME, used daily, will make it so. It is entirely a Vegetable Compound, exquisitely perfumed and specially adapted for nourishing the Hair. Sold by Druggists and Dealers in Fancy Goods. Price 25 and 50 cents per bottle.

F. C. WELLS & CO.,
192 Fulton Street, New York.

HOSIERY CHEAP
—AT—
Waite & Rayner's,
213 THAMES STREET,

We have just opened a case of Ladies Fine Bleached Cotton Hose, which we will sell two pairs for 25c. These goods are cheap and worthy the attention of close buyers. Also on hand all kinds of Ladies' Hose at all prices. A pair of extra fine Bleached Cotton Hose for 30c, worth 37 1-2c. Fleece Lined Hose at cost to close. Japanese Silks, striped and plain, Grey Goods, Grenadines, Alpacas, Mohairs, and all the new styles usually found in a well assorted stock of Dry Goods. An extra bargain in Black Silk at $1.75 per yard. A full assortment of Domestic Goods at low prices. Malta and Guipure Laces at reduced prices. mt

BRONZE THERMOMETERS, BRONZE PAPER WEIGHTS,
BRONZE INKSTANDS, various styles, IVORY THERMOMETERS,
WATCH STANDS, in gilt,
JEWEL CASKETS, MATCH SAFES, in bronze, PARIAN, CHINA, LAVA, &c.
ELEGANT TOILET SETS, in parian, and BOHEMIAN GLASS, plain and ornamental,
Elegant Russia Leather Pocket Books, Letter Books,
CARD CASES AND BILL BOOKS.
Also, Ladies' Russia Leather Pocket Books, with gold plated frames, and Russia Handkerchief and Glove Boxes.
14-sn CASWELL, HAZARD & CO

Dr. Thomas Sweet,
NATURAL BONE [illegible]
Providence, R. I.
OFFICE 127 Broad Street. Hours from 10 to 12 and from 2 to 4.
Residence, 8 Brighton Street.

CARRIAGES FOR SALE.

HAVING greatly increased my facilities for prosecuting the Carriage Business, I now offer to the public the
Largest Assortment of Carriages
Ever before on exhibition in Rhode Island, consisting in part of the following:
4 and 6 Seat Rockaways, with shifting Partitions.
American Family Barouches.
American Park Phætons.
Beach Wagons, with shifting seats.
Phæton Top Buggies.
York Style Top Buggies.
Pony and Half Pony Phætons.
Open Buggies.
Business and Express Wagons, &c., &c.
ALL OF THE LATEST STYLES.
Charles H. West,
NEAR PROVIDENCE HOTEL,
NORTH MAIN STREET,
Providence, R. I.
aug7

P. B. WRIGHT,
CATERER,
184 Broad Street, Providence
WEDDING PARTIES and SOCIETIES furnished with everything requisite, at short notice and on reasonable terms. feb'0

Farms.
TWO FARMS on the Island for sale,—one of them presents a fine opportunity for an investment in view of prospective increase of value.
feb12 L. D. DAVIS.

ALMERIA
WHITE GRAPES,
MORE FAMILIARLY KNOWN AS
MALAGA GRAPES.
HAVING been constantly solicited to sell our Grapes in packages smaller than 10 lbs., and realizing the fact that hundreds of families would buy a small quantity, at a low price, where now they buy none, we have determined to reduce our stock by selling a
5 lb. package, sound Grapes,
for $2.50,
put up in the original cork dust. This low figure ought to speedily close out THIS DELICATE FRESH FRUIT, as the price usually prevailing at this time of year is one to two dollars per pound.
We have only 40 of the 10 lb. kegs left, which we reduce to $4.50, and 20 lb. kegs to $9.
Now let the sick and well eat Grapes.
Orders by express or mail promptly filled.
J. F. CONANT & CO.,
50 & 51 Chatham Street,
BOSTON.
We shall continue to put up the CELEBRATED APRICOT SAUCE, till our supply of the dried fruit is exhausted, which is likely to be early next month mar22-1w

CANARY BIRDS.
THE SEASON FOR BIRDS HAS ARRIVED,
AND MY FIRST INVOICE HAS BEEN RECEIVED.
Every Bird warranted to be German and good Songsters.
GEORGE H. TAYLOR.
sep

SPECIAL NOTICES.

A Card.
THE subscriber, now residing in Boston, would offer his services in selecting Pianos for purchasers who may not feel a confidence in their own judgment. From a long experience as a teacher, and his facilities for being acquainted with instruments, from the factories of the best makers in the country, he feels competent to select a Piano that will be satisfactory in quality, tone, and price.
He may be addressed either personally or by letter, at 35 G Street, South Boston, Or 11 Church St., Newport.
Refers to Geo. Lawton, Esq., 30 Farewell St., Jas. Horswell, Esq., 82 Thames st.
mar11-1m-sn CHAS. B. CODDINGTON.

A LARGE ASSORTMENT OF
Gents' Undershirts and Drawers
WILL BE SOLD VERY LOW.
Also, a good Line of
Ladies' Undergarments
IN EVERY STYLE.
A SPLENDID ASSORTMENT OF
Round Hats, Bonnets, and Millinery Goods,
AT OUR USUAL LOW PRICES.
BERLIN WORSTED at 18 cts. per oz.
LADIES', GENTS' and CHILDREN'S
WOOLEN GOODS
of every description, at prices which will be found to suit!
HOOP SKIRTS,
CORSETS,
HOSIERY & GLOVES,
And a great many other things too numerous to mention, all of which will be sold as low as the lowest, at
Mrs. M. O'Hagan's,
95 Thames Street.
dec27
Newport, Jan. 10, 1872

The Celebrated Quaker Bitters--A Great Spring Medicine.
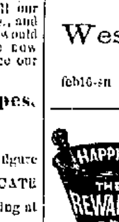
Why do many people in the Spring of the year feel weary, weak, languor of body and mind, which if not removed, often results in dangerous maladies, a morbid sensation, &c.
It is because nature at this season of the year is undergoing a great change. She commences to germinate, to generate, to propagate, to build, to renovate; this great law is palpable in all the animal creation, hence the necessity of a counter action.
The aged are more susceptible of nature's changes than the young, because the power of repelling disease is not so great, consequently requiring more vigilance.
Those past the meridian of life, at all seasons of the year, are greatly benefitted by taking a few bottles of the Quaker Bitters, it produces new life, energy, and consequently happiness.
For Sale Everywhere.
Dr. H. S. FLINT & CO.,
Proprietors,
feb15 PROVIDENCE.

WHY SPEND MONEY IN BUYING A NEW pair of Kid Gloves every time you go out? Renovate those you have with
JOUVEN'S INODOROUS KID GLOVE CLEANER.
It will make them equal to new with scarcely any trouble. Be careful to get the Genuine.
Sold by Druggists and Dealers in Fancy Goods.—Price 25 cents per bottle.
F. C. WELLS & CO.,
192 Fulton Street, New York.

LADD & DAVIS
ARE OFFERING
Bargains in Every Department.
BLACK SILKS!
Fifty Cts. Per Yard Under Price.
JAPANESE SILKS,
Best Qualities, Elegant Styles, Lowest Prices Yet.
PLAIDS,
At Half Former Prices.
LINEN GOODS,
AT PRICES WHICH WILL SELL THEM.
HAMBURG EDGINGS.
Choice Patterns, Very Low Prices.
—AND—
7,000 Yds. Remnant Cottons
—OF—
Good Quality and Much Under Price.
LADD & DAVIS,
NO. 203
Westminster Street,
PROVIDENCE,
feb16-sn

DR. BULLOCK'S

KIDNEY
REMEDY,
NEPHRETICUM.
Is a safe, speedy and effectual Remedy for the following diseases:
Painful and Dragging Sensations in the Back and Loins.
Non Retention or Incontinence of Urine.
Inflammation or Ulceration of the Bladder or Kidneys.
Diseases of the Prostrate Gland.
Stone in the Bladder.
Calculus, Gravel or Brick Dust Deposit.
Dropsical Swellings.
All complaints incidental to Females.
For Weaknesses arising from Excesses or Indiscretion, and all diseases of the Urinary Organs of either Sex.
For Sale by all Druggists.
dec21

COAL & WOOD
FOR SALE ON AS GOOD TERMS AS CAN BE GOT AT ANY COAL YARD IN THE CITY!
QUALITIES FIRST RATE!
—BY—
OLIVER POTTER,
SWINBURNE'S WHARF,
mar22 Foot of Mary Street.

NEW ADVERTISEMENTS.

Furniture at Auction.

WILL be Sold at Public Auction, on WEDNESDAY, March 27th, at No. 15 Washington Square, commencing at 10 o'clock, A. M., Black Walnut Bedsteads, Chairs, Tables, Mattresses, one old-fashion Carved Parlor Set, Crockery and Glass Ware, Carpets, and a variety of other articles.

THOS. BURLINGHAM, Auct'r,
mar25-2t Office 23 Market Square.

Sheriff's Sale.

WILL BE SOLD at a Public Auction to be held in front of the STATE HOUSE, on MONDAY, the first day of April, A. D. 1872, at 12 o'clock, (noon,) a BLACK MARE, attached on the original writ in the suit Charles Spooner vs. John R. Stanhope, Jr. Sold by a special order issued out of the Supreme Court.

THOMAS S. TILLEY, Sheriff.
FRANCIS STANHOPE, Auct'r. mar25&30-2t

Furniture at Auction.

WILL be sold at Public Auction, on WEDNESDAY, March 27th, at Hartman's Saloon, No 91 Thames street, at 10 o'clock, A. M., Marble-top Tables, Chairs, Bedsteads, Carpets, Mattresses, Pictures, one French Range, lot of Copper Sauce Pans, Show Cases, Oil Cloths, Segars, and a large variety of other articles.

mar25-2t FRANCIS STANHOPE, Auct'r.

New Departure!

HENRY C. GIFFORD

HAS removed his STORE from Thames street to the

Corner of Mill & Spring Streets.

☞ Give him a call if you wish to

Buy Cheap for Cash.

A Choice Assortment of

FAMILY GROCERIES

ALWAYS ON HAND.

HENRY C. GIFFORD,
mar25. Corner Mill & Spring Streets.

TO LET.—The House on Bridge street, formerly the residence of Dutee J. Pearce. Rent, two hundred dollars. Immediate possession given,—house in good order. Apply to
mar25 ALFRED SMITH.

THE DAVIS

SEWING MACHINE,

THE BEST IN THE MARKET.

☞ Call and see the list of our patrons and examine the

Best Machine in the World!

A. J. WARD,
GEO. B. WEAVER, } Agents.
mar23

UNDER SHIRTS,

OF THE BEST MAKE AND AT VERY

LOW PRICES!

A full line, Just received by

0to GOULD & SON

GEO. H. TABER,

(Formerly of Taber & Dugan.)

HEREBY informs his friends and the public generally, that he has taken the

STORE, No. 13 Broad-street,

Where he will carry on the

Painting Business

IN ALL ITS BRANCHES.

Thanking the patrons of the old firm for their favors, he respectfully requests a share of the same for himself.

GEO. H. TABER.

One Large 7-Octave Piano To Let.

Also, Piano 6 3-4 Octaves.

Also, SMALL ORGAN.

Also, One MELODEON, Pianoforte style.

T. W. WOOD,
mar14 83 Thames Street.

OPERA GLASSES—Cheap!

Elgin Watches,

New York Watches,

WALTHAM WATCHES,
GENAVA WATCHES,
In Gold and Silver Cases, Stem Winders.

LADIES' GOLD WATCHES for $23.

A large assortment of the finest CHRYSTAL LENS SPECTACLES for all ages.

☞ COME AND SEE! ☜

At 104 Thames Street.
mar16 B. W. PRAY.

F. A. Ferris & Co.'s

NEW YORK CITY

CURED HAMS,

together with

Newport Hams, Shoulders, &c., &c.

FOR SALE BY

mar13 J. T. BURDICK & CO.

GENTLEMEN'S BOOTS AND SHOES MADE TO ORDER.

IF you wish to get a Pair of Fine CUSTOM MADE BOOTS or SHOES, leave your measure at J. M. & G. H. POPPLE'S, 110 Thames street, where you are sure to get a first-class article at short notice. They also have a full line of Ready-made BOOTS & SHOES for sale at very low prices.

dec28 J. M. & G. H. POPPLE

DROPSY

HUNTS REMEDY

KIDNEY.

WILL NOT

CURE EVERYTHING,

BUT IT

WILL CURE DROPSY!

And all Diseases of the

Kidneys, Bladder and Urinary Organs

Ask for HUNT'S REMEDY. Take no other. For sale by all Druggists.

WM. E. CLARKE, Proprietor,
38 Market Square..............Providence, R. I.
mar4

AMUSEMENTS.

CONCERT

By the Band from the Blind Institution, Boston.

MR. JOHN VARS, of this city, a pupil of the Institution for the Blind, having engaged the services of the Band, will give, with the assistance of MISS ELLA BROWNELL, of this city, a

Grand Vocal and Instrumental Concert at the

OPERA HOUSE,

On TUESDAY EVEN'G, March 26th, at 8 o'clock.

Tickets, 35 cts. Reserved Seats, 50 cts. To be procured at Westcott's, 190 Thames street, on and after Thursday, the 21st, at 10 o'clock, A. M.

In order to procure desirable seats, persons are advised to engage them early, as they will be taken rapidly. mar20

REDWOOD BAND

—AND—

A. W. HAYES' ORCHESTRA

are prepared to furnish Music for all occasions, where first-class music is required.

Redwood Band, 26 Members.

A. W. Hayes' Orchestra, Thos. Burlingham, Prompter, from five to twelve men.

☞ All applications made to A. W. Hayes, Leader and Agent, No. 7 Franklin street, will meet with prompt attention.

Newport, March 23d, 1871.

Newport Brass Band AND ORCHESTRA.

MUSIC FURNISHED FOR ALL. Public and Private Occasions.

Brass and Military Band from 20 to 25 men.

Quadrille Band & Orchestra " 5 " 12 "

Apply to Prof. J. F. O. SMITH, Leader, [Cor. Thames & Parade,
feb9 Or J. W. ALDERSON, Treasurer.

AUCTION SALES.

N. H. GOULD, Auctioneer.

SALES OF REAL ESTATE, STOCKS

And other Securities particularly attended to.

ORDERS LEFT WITH

Messrs. GOULD & BULL, Attorneys at Law Young's Block, or 20 Touro street, will receive immediate attention. tosp17

Farm Implements, Lawn Mowers,

Cucumber Pumps, Fertilizers, &c.

THE subscriber would inform his patrons that he is ready at the OLD STAND on Commercial Wharf to answer their need. A competent machinist will give attention to the repair of all kinds of Mowing Machines, Lawn Machines, and general jobbing. The Steel Plow is leading. The Long-framed Cultivator is superior. The Clipper Mowers, Bay State Rake, the Fodder Horse Hay-fork and Hay-conveyor, are the best helpers in haying.

The Wilson's, Bradley's, Davis's, Upton's, Middleton's, or any other brand of Fertilizer supplied at wholesale or retail.

The Cucumber Wood Pump is unrivaled for cheapness, durability and capacity.

We can now supply the long desired Horizontal Attachment to take well-water indoors for family use, all through wood, and no metallic taste.

Please not delay your repairing until you need the machinery. Please call and consult our catalogues for articles not named: Allen's, of N. Y., on Seeds and Implements; Ames Plow Co., Boston, on Seeds and Implements; Jackson, of N. Y., on Cast-iron Stable Fixtures, &c. Horse powers ordered and put in working position, &c.

GEO. W. WEAVER.

P. S. Keep in mind my identity with the Davis Sewing Machine, as seen at A. J. Ward's Bookstore, 130 Thames street. The demand for 1872 warrant the building of 50,000. It is the *best.* mar20

LOOK!

THE NEATEST THING OUT!

Usefulness and Cleanliness Combined.

STOVE BRUSH, BLACKING BRUSH, BLACKING HOLDER AND MIXING PAN

COMPLETE IN ONE.

This is what all tidy housekeepers have long felt the need of and wanted. It combines the whole apparatus for blacking Stoves in a

NEAT, COMPACT AND CONVENIENT FORM.

1st. It has a receptacle in the handle for the blacking.
2d. The other end of the handle contains the small brush for applying the blacking.
3d. The handle being attached to the polishing brush, makes it very convenient to use.
4th. The pan or box for mixing the blacking in, being the only one needed.
5th. When not in use the brushes and blacking being enclosed makes a CLEAN, COMPACT and ORNAMENTAL WHOLE.

It avoids the mislaying of the several utensils of this every-day operation. Also, prevents the soiling where they may be placed, or of any article with which they come in contact.

By using the combined Brushes and Mixer this arduous and disagreeable task becomes an easy and pleasant one.

THEY CAN BE OBTAINED AT

A. C. Landers',

103 THAMES STREET.

☞ ASK TO SEE IT! mar16

Langley & Bennett,

Manufacturers and Dealers in

First-Class Furniture.

Parlor, Hall, Library, Dining Room & Chamber Furniture

AT LOW RATES.

UPHOLSTERY & MATTRESS MAKING Promptly Attended to.

ALSO ON HAND

Caskets and Coffins

Of every description; and all the duties required of an Undertaker promptly and satisfactorily attended to.

No. 10 Franklin Street

NOTICE.

NEW LARD

THE SUBSCRIBERS are now prepared to furnish families with

Pure New Lard at 15 cts. per Pound.

Those wanting kegs or jars filled for winter use, in quantities of 20 lbs. or more, can have them filled and delivered at 12 1-2 cts per pound.

NEW SALT PORK at 12 1-2 cts. per lb.

Fresh Pork, Roasting Pieces, and Steak, from 12 1-2 to 16 cts. Mutton, Lamb, Beef, Veal and Poultry, Fruits and Vegetables constantly on hand.

I. W. SHERMAN & CO.,
86 101 & 106 Thames Street.

WANTED.

WANTED

IMMEDIATELY, a First-Class WOOD TURNER, to whom liberal wages will be given at CLEVELAND & BROTHERS, Manufacturers and Dealers in FURNITURE, PROVIDENCE, R. I.
mar16-tf

CARPETS, OIL CLOTHS,

AND MATTING.

The subscriber has received and offers for sale, a fresh stock of Carpets in good variety.

Having been fortunate in buying before the recent rise in price, he is able and willing to sell at as low prices as can be found in the lowest markets

The high price and scarcity of wool makes it probable that prices will advance with the season, and he therefore recommends all needing Carpets this year to buy early, for they will certainly be no lower in price and most probably will be higher.

Carpets made and laid *at fair prices.*

Particular attention paid to hanging shades using for such work, a highly approved fixture.

All wanting Carpets, are invited to inspect the stock, which will be freely shown, leaving them free to purchase or not as they may decide.

E. W. LAWTON,

mar22 120 THAMES STREET.

APRIL MAGAZINES

NOW READY,

—AT—

W. P. Clarke's News Depot,

174

Thames Street.

HEADQUARTERS FOR MAGAZINES,

(Four doors north of the Telegraph Office.)

mar20

JUST RECEIVED!

The Spring Style of

SILK HAT

FROM

DUNLAP & CO., NEW YORK,

For $6.00, $7.00 & $8.00,

—AT—

JOHN H. COZZENS & SON'S,
152 Thames Street,
mar20 Newport, R. I.

THE AURILAVE

—OR—

EAR BRUSH,

AN INDISPENSABLE ARTICLE

For every Lady and Gentlemen's Toilet.

☞ Every individual should have one.

For Sale by
jan29 J. H. TAYLOR.

Hot Air Furnaces.

THE UNDERSIGNED are prepared to put up HOT AIR FURNACES and do all kinds of FURNACE WORK in the best manner, and every Furnace warranted to give satisfaction.

We would call the attention of the public to

Pond's Double Radiator Furnace,
Pond's Magic Furnace.
Pond's Imperial Furnace
Oriental Self-feeding Base-Burning Furn ces.

CHUBBUCK'S HOT-AIR FURNACES.

☞ Any and all kinds of Registers that are wanted will be furnished without delay.

The best of references given from our own citizens

BROWN, GODDARD & BARLOW,

NO. 122 THAMES-STREET,
NEWPORT.
aug24

INSURANCE.

Summer residents having property in Newport can obtain insurance at the agency of the undersigned on the most reasonable terms. **Policies** issued for short terms or for a series of years as may be desired, and the interests of owners fully cared for in their absence. He represents the following companies:

ÆTNA, of Hartford.

(The largest in America.)

ASSETS..........................$6,400,592

INSURANCE CO., of N. America

(The oldest in America.)

ASSETS..........................$2,212,115

THE HARTFORD, of Hartford

(Established in 1810.)

ASSETS..........................$2,700,000

THE PEOPLES, of Worcester.

ASSETS..........................$600,000

THE ROYAL, of Liverpool,

ASSETS..........................$10,000,000

The above figures represent the condition of these companies after the payment of Chicago losses. Policies issued with written permission to leave the property unoccupied a portion of the year.

L. D. DAVIS.

CLARKE, TITUS & CO.'S COLUMN.

PREPARATIONS FOR THE SPRING TRADE!

CROCKERY,

CROCKERY,

CROCKERY,

JUST RECEIVED

22 CRATES,

(or over ten tons) of Crockery.

All bought previous to the recent 10 per cent. advance, will be sold at the old prices:

TEA SETS, 44 pieces - **$4.25**

CHAMBER SETS, 11 do. **4.50**

Either Plain or Figured Patterns.

ALL FIRST QUALITY WARE.

All Right for 1872!

STOVES

AND

RANGES

AT THE OLD PRICE!

We have just bought our Stock of

"Progress" Stoves and "Constitution" Ranges

for the Season, notwithstanding *manufacturers* have since advanced 10 per cent. and prices tending upward, we shall continue to sell at the old prices

Also, 1200 lbs. of Nice SAD IRONS just received and for sale at the old prices.

Goods for our Spring Trade are nearly all bought and arriving daily. When all in store we shall have the largest stock of Housefurnishing Goods ever kept in this city. The assortment we intend to keep *complete* throughout the year.

We have the best facilities for the purchase of Goods on the most advantageous terms, which enables us to sell at the lowest prices.

Please bear us in mind when in want of **HOUSEFURNISHING GOODS,** and give us a call at

235 THAMES STREET.

Clarke, Titus & Co.

Newport, March 7, 1872.

GROCERIES.

WM. ALDERSON & SON,

(Successor to Newton Brothers,)

WHOLESALE & RETAIL

Grocers,

Dealers in Rich Sauces and Delicacies,

Nos. 186 & 188 Thames-St.

CORNER OF PELHAM-ST.,

NEWPORT, R. I.

☞ Goods delivered to any part of the city free of expense. All orders filled promptly

W. ALDERSON, J. W. ALDERSON.
1y5

POOR KEROSENE.

WHY burn poor Kerosene when you can get the BEST

Pratt's Astral Oil,

Which gives the finest light and is perfectly free from danger and offensive odors.

WM. PINNIGER, Esq., Inspector, pronounces this of a higher grade than any other in the market

☞ The undersigned is the sole agent for Newport.

He has also an extensive stock of FIRST-CLASS

GROCERIES

AT THE

OLD STAND, No. 15 Broad Street.

Peleg Bryer.

au28

LOOK AT THIS!!

Meal $32 per ton.

Corn 82 cts. from car. 85 cts. from store.

BEST FAMILY FLOUR

AT EQUALLY LOW PRICES, AT

PECKHAM'S,
feb5 Commercial Wharf.

Charles P. Barber & Son,

Wholesale and Retail Dealers in

Choice Family Groceries,

AND SHIP STORES,

Nos. 4 & 6 South Side Market Square, NEWPORT, R. I.

—o—

FRESH TEAS, FLOUR, FRUIT, PROVISIONS, &c.

—o—

Also, Hay, Straw, Corn, Oats, Meal, and Feed of all kinds, Plaster, Hair, Sole Leather, &c.
feb29

Down! Down Down.

GOOD FLOUR

At $8.75 Per Barrel,

—AT—

sept8 J. W. LANGLEY, JR'S.

FRESH TEAS!

THE BEST IN THE MARKET!

—AT—

S. T. HUBBARD'S.

Newport, Oct. 26, 1871.

C. G. Handy & Son, Agents,

DEALERS IN

Choice Family Groceries,

FRESH & SALT PROVISIONS

FOREIGN & DOMESTIC FRUITS, &c.

AT NO. 220 THAMES, CORNER OF CANNON STREET.

And three Doors South of Post Office.

WE are now prepared to furnish the above named Goods, in all their variety, at extremely low prices for CASH, or approved credit.

Our former customers are particularly invited to call and see us, as well as the public generally.

A Large Stock of Excellent FLOUR on hand, to be sold by the Barrel or Bag,

DECIDEDLY CHEAP FOR CASH!
mar29

A GOOD ASSORTMENT OF

Family Groceries,

For sale at low rates for cash, or approved credit, at

WILLIAM ALLAN'S,
sept6 SPRING STREET.

NEW BOOKS.

TWENTY YEARS AGO—By Author of John Halifax,

MOUNTAINEERING IN THE SIERRA NEVADA, By Clarence King.

UNITED STATES SECRET SERVICE—By Capt. George P. Burnham.

ATLANTIC, HARPER'S, SCRIBNER'S, PETERSON'S, YOUNG FOLKS, OLIVER OPTIC'S, and other Magazines for April.

Also, the UNIVERSAL THREAD and TWINE CUTTER for the use of Clerks and Shopkeepers. It may be worn on the Coat, Vest, or Ladies' Dress, or attached to a Work Basket. Price 25 cents.

FOR SALE BY

CHAS. E. HAMMETT, Jr.,
mar21 174 Thames street.

D. T. PINNIGER. A. B. MANCHESTER.

PINNIGER & MANCHESTER,

WHOLESALE AND RETAIL DEALERS IN

COAL AND WOOD.

PERRY MILL WHARF.

REPORT OF THE CONDITION OF THE

NATIONAL BANK OF RHODE ISLAND OF NEWPORT,

At the close of business on the 27th day of February 1872.

RESOURCES:

Loans and Discounts	$67,135 41
Overdrafts	2,292 74
United States Bonds to secure circulation	100,400 00
" " " on hand	12,000 00
Other Stocks, Bonds and Mortgages	37,316 00
Due from Redeeming Agents	21,714 82
Due from other National Banks	11,939 24
Banking House	3,600
Current Expenses	620 95
Checks and other Cash Items	1,819 72
Bills of National Banks	4,691 00
Fractional Currency (including Nickels)	871 07
Specie	69 00
Legal Tender Notes	11,280 00
	$275,061 96

LIABILITIES.

Capital Stock	$100,000 00
Surplus Fund	15,000 00
Discounts	417 82
Interest	4,141 50
Profit and Loss	680 00
National Bank Circulating Outstanding	66,000 00
Dividends Unpaid	220 00
Individual Deposits	87,600 64
	$275,061 96

I, T. P. PECKHAM, Cashier of the National Bank of Rhode Island, of Newport, do solemnly swear that the above statement is true, to the best of my knowledge and belief. T. P. PECKHAM, Cashier.

Correct,—Attest:

W. A. CLARKE,
A. N. LITTLEFIELD, } Directors.
FREDERICK TOMPKINS,

STATE OF RHODE ISLAND, County of Newport.

Sworn to and subscribed before me, this first day of March, 1872.

WILLIAM GILPIN,
mar2 Justice Peace.

REPORT OF THE CONDITION OF THE

AQUIDNECK NATIONAL BANK,

at Newport, in the State of Rhode Island, at the close of business on the 27th day of February, A. D. 1872.

RESOURCES:

Loans and Discounts		$265,399 07
Overdrafts		3,628 19
U. S. Bonds to Secure Circulation		200,000 00
U. S. Bonds on hand		1,000 00
Other Stocks, and Bonds		7,000 00
Due from Redeeming and Reserve Agents		10,776 24
Current Expenses	$341.80	
Taxes Paid	1,162 01	1,503 83
Premiums Paid		8,000 00
Checks and other Cash Items		6,443 14
Fractional Currency		1,169 10
Specie		89 24
Legal Tender Notes		19,770 00
Total Resources		$523,730 80

LIABILITIES:

Capital Stock paid in			$200,000 00
Surplus Fund			32,932 45
Interest			4,350 10
Circulating Notes received from Comptroller		$180,000	
Amount on hand	$695		
Amount with Comptroller for burning	1,000	1,695	
Amount outstanding			178,305 00
Dividends Unpaid			1,575 00
Individual Deposits			104,448 61
Due to National Banks			655 32
Due to State Banks			1,464 26
Total Liabilities			$523,730 80

I, Stephen H. Norman, Cashier of the Aquidneck National Bank of Newport, R. I., do solemnly swear that the above statement is true, to the best of my knowledge and belief. STEPHEN H. NORMAN, Cashier.

Correct—Attest:

THOMAS COGGESHALL,
JOSEPH H. REDWOOD, } Directors.
ABRAHAM T. PECKHAM,

STATE OF RHODE ISLAND, COUNTY OF NEWPORT. ss. Sworn to and subscribed before me this first day of March, A. D., 1872.

ALFRED SMITH,
mar2-2w Notary Public.

REPORT OF THE CONDITION OF THE

NEWPORT NATIONAL BANK.

In Newport, in the State of Rhode Island, at the close of business on the 27th day of February, 1872.

RESOURCES.

Loans and Discounts	142,126 14
Overdrafts	679 18
U. S. Bonds to secure Circulation	120,000 00
U. S. Bonds on hand	35,000 00
Due from Redeeming and Reserve Agents	39,244 00
Due from other National Banks	1,654 76
Banking House	6,000 00
Current Expenses	67 67
Cash Items	6,289 47
Bills of other National Banks	3,720 00
Fractional Currency	192,90
Specie	891 96
Legal Tender Notes	14,015 00
Total Resources	$369,311 02

LIABILITIES.

Capital Stock	$120,000 00
Surplus Fund	20,000 00
Discounts and Interest	8,958 91
National Bank Circulation	107,200 00
State Bank Circulation	3,235 25
Individual Deposits	111,246 53
Due to National Banks	2,606 33
Due to State Banks	110 00
Dividends Unpaid	924 00
Total Liabilities	$369,311 02

I, Henry C. Stevens, Cashier of the Newport National Bank, do solemnly swear that the above statement is true to the best of my knowledge and belief.

HENRY C. STEVENS, Cashier.

Correct.—Attest:

WM. BROWNELL,
GEO. M. HAZARD, } Directors.
GEO. W. GREEN,

Subscribed and sworn to before me, this first day of March, 1872.

BENJAMIN MARSH, 2d,
mar2 Notary Public.

REPORT OF THE CONDITION OF THE

NATIONAL EXCHANGE BANK

Of Newport, R. I., at the close of business on the 27th day of February, 1872.

RESOURCES:

Loans and Discounts	$73,183 53
Over Drafts	57 40
U. S. Bonds to secure Circulation	100,000 00
U. S. Bonds on hand	150 00
Other Stocks, Bonds and Mortgages	5,400 00
Due from Redeeming and Reserve Agents	9,640 16
Due from State Banks and Bankers	3,441 59
Banking House	9,914 07
Current Expenses	159 55
Taxes Paid	628 75
Checks and other Cash Items, including Revenue Stamps	904 45
Bills of National Banks	506 00
Fractional Currency (including Nickels)	1,037 63
Specie	331 50
Legal Tender Notes	10,647 00
Total Resources	$215,026 39

LIABILITIES:

Capital Stock paid in	$100,000 00
Surplus Fund	6,698 75
Interest	914 76
Profit and Loss	1,852 90
Amount Circulation Outstanding	84,452 00
State Bank Circulation outstanding	1,364 00
Dividends Unpaid	510 00
Individual Deposits	18,870 74
Due to National Banks	383 24
Total Liabilities	$215,026 39

I, David W. Holloway, Cashier of the National Exchange Bank, of Newport, R. I., do solemnly swear that the above statement is true to the best of my knowledge and belief.

D. W. HOLLOWAY, Cashier.

Correct—Attest:

FELIX PECKHAM,
SAMUEL CARR, } Directors.
WICKES HILL,

STATE OF RHODE ISLAND, &c. County of Newport, sc. Sworn and subscribed to before me this second day of March, 1872.

BENJAMIN MARSH, 2d,
mar4 Notary Public.

Newport, R. I., Feb. 21st, 1872

NEW BOOKS.

PURSUIT OF HOLINESS—By Goulburn.

BITS OF TRAVEL—By H. H.

HELPS TO A HOLY LENT—By B. Huntington.

LETTERS OF SPIRITUAL COUNSEL—By Keble.

A. J. Ward, Agent,
feb21 130 Thames Street.

RUBBERS!

NEW STOCK OF RUBBERS, just received and selling at reduced prices, at

J. M. SWAN'S,
mar12 100 Thames street.

FINANCIAL.

Railroad Bonds.

NORTHERN PACIFIC RAILROAD BONDS for sale by
mar14 L. D. DAVIS.

ILLINOIS INVESTMENTS AND SECURITIES,

TEN PER CENT. LOANS.

FIRST MORTGAGES on IMPROVED FARMS in some of the best counties in Illinois. Of undoubted security, negotiated by
mar8 D. W. HOLLOWAY.

JOHN LYONS,

BLACKSMITH

—AND—

FARRIER,

nov8 KINSLEY'S WHARF.

A GOOD ASSORTMENT OF

Whitewash and Other Brushes,

FOR SALE BY

WILLIAM BROWNELL,
196 Thames Street.

Warren's Cooking Pot,

FOR SALE BY

WILLIAM BROWNELL,
195 Thames Street.

Papier Mache Water Pails,

SPITTOONS & WASH BASONS,

FOR SALE BY

WILLIAM BROWNELL,
feb29 196 Thames Street.

The Greatest Wonder of the Age!

—IS THE—

WEED SEWING MACHINE.

Best to Use and Easiest to Sell!

SO SIMPLE THAT A CHILD CAN USE IT.

O. G. Langley,
mar15 105 Thames Street.

B. BATEMAN. G. S. GARDNER.

BATEMAN & GARDNER,

NEWPORT MARKET,

Pelham Street, opposite U. S. Hotel, NEWPORT, R. I.

DEALERS IN ALL KINDS OF

Meats, Poultry, Game, Lard,

Salmon, Hams, Tongues,

EGGS, BUTTER,

Fruit of all Kinds, and Vegetables.

mar11

The Great Revolution

IN DOMESTIC ECONOMY.

The New York Patent Carpet Renovating Co.

(Patented December, 1870.)

Carpets Cleaned and Restored to their Original Beauty and Brightness, WITHOUT REMOVING the Same from the Floor

DUST, DIRT, GREASE STAINS, OR COAL SMOKE

Removed from the Finest or any kind of Carpet.

They will be restored, no matter how old they are, if the nap is not injured, apparently as when they came from the manufactory.

ELIAS MEYERS & BROS., Managers,

139 THAMES STREET, NEWPORT.

180 Westminster St., Providence.

mar1

Notice.

The Firm of Burdick & Shaw

having united with

JOHN DUGAN,

28 broad street,

UNDER THE FIRM NAME OF

Burdick, Dugan & Co.

respectfully inform their friends and the Public, that they will carry on the HOUSE and SIGN PAINTING Business, in all its branches,

GRAINING, PAPERING, TINTING,

WALLS AND CEILINGS IN OIL, OR WATER COLORS.

Particular attention paid to FILLING and POLISHING HARD WOODS, WAXING FLOORS &c.,

All work entrusted to our care, will have one or more of the partners in constant attendance, which will be a great advantage to those who employ us. We hope by strict attention to business, to merit a share of Public Patronage.

J. P. BURDICK,
J. DUGAN,
G. C. SHAW,
E. E. CORNELL.
mar18

FISHERMEN!

TWINES AND NETTING,

MANUFACTURED BY

WILLIAM E. HOOPER & SONS,

☞ Send for Price List. Baltimore, Md.

Or J. M. K. SOUTHWICK,
814—n&l Newport, R. I.

NEWPORT DAILY NEWS

$500 WILL BE FORFEITED BY DR. L. DIX if failing to cure in less time than any other physician, more effectually and permanently, with less restraint from occupation or fear of exposure to all weather, with safe and pleasant medicines.

SELF ABUSE AND SOLITARY HABITS, Their effects and consequences;

SPECIAL AILMENTS AND SITUATIONS Incident to Married and Single Ladies;

SECRET AND DELICATE DISORDERS; Mercurial Affections; Eruptions and all Diseases of the Skin; Ulcers of the Nose, Throat and Body; Pimples on the Face; Swellings of the Joints; Nervousness; Constitutional and other Weaknesses in Youth, and the more advanced, at all ages, of BOTH SEXES, SINGLE OR MARRIED.

DR. L. DIX'S PRIVATE MEDICAL OFFICE, **No. 21 Endicott Street, Boston, Mass.,** is so arranged that patients never see or hear each other. Recollect the ONLY entrance to his Office is No. 21, having no connection with his residence, consequently no family interruption, so that on no account can any person hesitate applying at his office.

DR. DIX boldly asserts (and it cannot be contradicted except by Quacks, who will do or say anything, even perjure themselves, to impose upon patients) that he **is the only regular graduate physician advertising in Boston.**

TWENTY YEARS engaged in treatment of Special Diseases, a fact so well known to many Citizens, Publishers, Merchants, Hotel Proprietors, &c., that he is much recommended, and particularly to

Strangers and Travelers.

To avoid and escape imposition of Foreign and Native Quacks, more numerous in Boston than other large cities.

DR. L. DIX proudly refers to Professors and respectable Physicians—many of whom consult him in critical cases, because of his acknowledged skill and reputation, attained through so long experience, practice and observation.

AFFLICTED AND UNFORTUNATE! be not robbed and add to your sufferings in being deceived by the lying boasts, misrepresentations, false promises and pretensions of

FOREIGN AND NATIVE QUACKS, who know little of the nature and character of Special Diseases, and less as to their cure. Some exhibit forged Diplomas of Institutions or Colleges which never existed in any part of the world; others exhibit Diplomas of the Dead, how obtained, unknown; not only assuming and advertising in names of those inserted in the Diplomas, but to further their imposition assume names of other most celebrated Physicians long since dead. Neither be deceived by

QUACK NOSTRUM MAKERS, through false certificates and references, and recommendations of their medicines BY THE DEAD, who cannot expose or contradict them; or who, besides, to further their imposition, copy from Medical books much that is written of the qualities and effects of different herbs and plants, and ascribe all the same to their Pills, Extracts, Specifics, &c., most of which, if not all, contain Mercury, because of the ancient belief of its "curing everything," but now known to "kill more than it cures," and those not killed, constitutionally injured for life.

IGNORANCE OF QUACK DOCTORS AND NOSTRUM MAKERS.

Through the ignorance of the Quack Doctor, knowing no other remedy, he relies upon MERCURY, and gives it to all his patients in Pills, Drops, &c., so the Nostrum Maker, equally ignorant, adds to his so-called Extracts, Specific, Antidote, &c., both relying upon its effects in curing a few in a hundred, it is trumpeted in various ways throughout the land; but, ALAS! nothing is said of the balance; some of whom die, others grow worse, and are left to linger and suffer for months or years until relieved or cured, if possible, by competent physicians.

BUT ALL QUACKS ARE NOT IGNORANT.

Notwithstanding the foregoing facts are known to some Quack Doctors and Nostrum Makers, yet, regardless of the life and health of others, there are those among them who will perjure themselves, contradicting giving mercury to their patients or that it is contained in their Nostrums, so that the "usual fee" may be obtained for professedly curing, or "the dollar" or "fraction of it" may be obtained for the Nostrum. It is thus that many are deceived also, and uselessly spend large amounts for experiments with quackery.

DR. L. DIX'S charges are very moderate. Communications sacredly confidential, and all may rely on him with the strictest secrecy and confidence, whatever may be the disease, condition or situation of any one, married or single.

Medicines sent by Mail and Express to all parts of the United States.

All letters requiring advice must contain one dollar to insure an answer.

Address Dr. L. Dix, No. 21 Endicott Street, Boston, Mass.

jan 2—Slaw—1 year.

TO THE LADIES.—The celebrated DR. L. DIX particularly invites all ladies who need a Medical or Surgical adviser, to call at his Room No. 21 Endicott Street, Boston, Mass., which they will find arranged for their special accommodation.

Dr. DIX having devoted over twenty years to this particular branch of the treatment of all diseases peculiar to females, it is now conceded by all (both in this country and in Europe) that he excels all other known practitioners in the safe, speedy and effectual treatment of all female complaints.

His medicines are prepared with the express purpose of removing all diseases, such as debility, weakness, unnatural suppressions, enlargements of the womb, also all discharges which flow from a morbid state of the blood. The Doctor is now fully prepared to treat in his peculiar style, both medically and surgically, all diseases of the female sex, and they are respectfully invited to call at

No. 21 Endicott Street, Boston.

Letters requiring advice must contain one dollar to secure an answer. jan1—Slaw—1 y

---

AMERICAN AND FOREIGN PATENTS

R. H. EDDY

SOLICITOR OF PATENTS,

For Inventions Trade Marks, or Designs,

No. 76 State St., opp. Kilby St. Boston.

AFTER an extensive practice of upwards of twenty years, continues to secure patents in the United States; also in Great Britain, France and other foreign countries. Caveats, Specifications, Assignments, and all papers for Patents executed on reasonable terms, with dispatch. Researches made to determine the validity and utility of Patents of Inventions, and legal and other advice rendered in all matters touching the same. Copies of the claims of any patent furnished, by remitting one dollar. Assignments recorded in Washington.

No Agency in the United States possesses superior facilities for obtaining Patents or ascertaining the patentability of inventions.

All necessity of a journey to Washington to procure a Patent, and the usual great delay there, are here saved inventors.

TESTIMONIALS.

"I regard Mr. Eddy as one of the most *capable and successful* practitioners with whom I have had official intercourse.

CHARLES MASON, Commissioner of Patents."

"I have no hesitation in assuring inventors that they cannot employ a man *more competent and trustworthy* and more capable of putting their applications in a form to secure for them an early and favorable consideration at the Patent Office.

EDMUND BURKE, Late Commissioner of Patents."

"MR. R. H. EDDY has made for me over THIRTY applications for Patents, having been successful in almost every case. Such unmistakable proof of great talent and ability on his part, leads me to recommend ALL inventors to apply to him to procure their Patents, as they may be sure of having the most faithful attention bestowed on their cases, and at very reasonable charges.

JOHN TAGGART."

Boston, Jan. 2, 1872.—1yr.

INSURANCE!

After paying all Liabilities by the Chicago Fire, the Insurance Companies that we represent will stand as follows:

ASSETS.

PHENIX of Brooklyn, N. Y.	$1,400,000
Queen of Liverpool and London	10,000,000
Imperial of London	8,000,000
Connecticut of Hartford	400,000

Reliable Insurance given for One, Three or Five Years, on Buildings, Merchandise and other insurable property.

LANGLEY & ENGS, Agents.

☞ Holders of POLICIES of the Manhattan and Security Co's of N. Y., are requested to send the same to this Office for settlement and payment.

oct30 LANGLEY & ENGS.

Women's Industrial Aid Association

EMPLOYMENT STORE.

No. 2 School-St., 2d Door from Touro

PLAIN SEWING of all descriptions neatly executed.

A few Hand-Made Articles for sale at low prices; Richardson's Fine Linen, Best Domestic muslins, Cambrick's Nainsooks &c., &c.

Hamburg Edgings, Valenciennes Laces, Pique, and other trimmings.

A full assortment of Machine and other Sewing Silks, best Pearl Buttons, Tapes, &c. &c.

ZEPHYR WORSTEDS,

GERMANTOWN WORSTED,

FANCY ARTICLES,

House Linen and Material for Under Clothing, furnished to order.

Orders for Sewing Machine Work executed without delay.

The DAY NURSERY, at the corner of Thames and Dennison streets, will re-open on the first Monday in March. Parents are requested to be very careful that their children are brought neat and free from all contagious diseases.

ELIZA N. JOHNSON, Superintendent.

DRY GOODS.

BLACK

KID GLOVES,

DOUBLE BUTTON,

SUPERIOR QUALITY,

— FOR —

$1.25 & $1.50.

PLAIN BACK $1.25.

WORKED BACK $1.50.

AUGUSTUS GOFFE.

Newport, Aug. 15, 1871.

ESTABLISHED, 1852.

DRY GOODS, CARPET

— AND —

FURNISHING HOUSE.

WM. C. COZZENS & CO.,

Nos. 72 & 74 Thames street,

NEWPORT, R. I.,

Have always on hand one of the largest and most carefully selected Retail Stocks of

FANCY AND STAPLE

DRY GOODS,

To be found in New England; comprehending every article required in family use; and of the best qualities, at reasonable prices.

Special departments, are assigned to Dress Silks, Dress Goods, Mourning Goods, Shawls, Sacks and Cloaks, Laces and Embroideries, Hosiery and Gloves, Ribbons and Trimmings, Staple and Domestic Goods, Fancy Goods, and Notions.

Cloaks, Bathing Suits, &c., &c., made up in the best manner and most fashionable styles.

THE CARPET WARE ROOMS,

On the 2d and 3d floors are very spacious and furnished with a very choice and large Stock of Brussells, Tapestry Brussells, Three-Ply, Ingrain and Dutch, Venetians, Hall and Stair Carpets, Oil Cloths, Straw Mattings, Rugs, Druggets, Door Mats, And everything pertaining to a first-class Carpet Ware Room.

With Skilled Upholsterers.

OUR ARRANGEMENT FOR

HOUSE FURNISHING

is not surpassed by any other establishment in any city in Drapery Goods, Cloth, Lace and Muslin Curtains, Loops, Tassels, Cornices. Every variety of Curtains and Lambrekins, Window Shades and Fixtures, Table and Bed Linen, Towels and Towelling, Quilts, Blankets, Comfortables, and almost everything, required in DRY GOODS HOUSE FURNISHING; (all of which are made up) and put up in the most elegant manner in the latest style.

Walls Covered with Chintzes, &c.

Also, a separate Department for

HOUSE PAPERS,

(in every grade) with Borders, Mouldings, and Decorations, with experienced hands to apply them.

Our own people and strangers visiting Newport, may be sure of finding as great a variety of all the needful or fashionable articles that may be required, as Cheap as can be purchased in any city. jy28

COAL AND WOOD—ICE.

COAL!

USE THE

Lackawanna Coal!

Free Burning, and does not Clinker.

LORBERRY, DANIEL WEBSTER AND BEN. FRANKLIN RED ASH COALS,

For Sale at Reduced Prices by

JOSEPH BRADFORD & CO.,

mar3 Opposite Post Office.

COAL.

JUST DISCHARGED, two Cargoes fresh mined SUPERIOR

Red & White Ash Coal,

For sale at reduced prices.

Also, a constant supply of

Fall River Ice,

Superior to anything for sale in this market.

JOHN H. GREENE, je10 Commercial Wharf

JUST LANDED A CARGO OF PURE

Lykens Valley Coal.

Also, a cargo of

Cambria White Ash,

The best article for furnace use in the market.

BROWN & HOWARD, Dec5 **Williams Wharf.**

H. A. HEATH & CO.,

96 Thames Street,

HAVE JUST RECEIVED A LARGE ASSORTMENT OF

Gold and Silver Watches,

SOLID GOLD JEWELRY,

SOLID SILVER & PLATED WARE,

SHELL AND JET GOODS.

Fine assortment of GOLD CHAINS, &c. dec14

PAPER HANGINGS,

A VERY LARGE STOCK,

NEW AND ELEGANT PATTERNS

IN GREAT VARIETY,

to which additions are being made daily, at

CORNELL'S,

feb20 **17 & 19 Broad Street.**

REAL ESTATE.

For Sale.

THE NEW HOUSE, and Lot containing 4,400 feet, corner Bay View Avenue and Warner street. Possession given 1st of May.

For terms, apply on the premises, or to

feb27-1m* HAZARD, FORD & CO.

FOR SALE—The "WILBAR HOUSE" on Wellington Avenue, with 40,000 feet of land for $6,000 less money than the house could be built for. On the grounds are a large number of fine, well grown Shade and Fruit Trees, Grape Vines, &c.

mar18-1w* Apply to J. TRUMAN BURDICK

FOR SALE—A modern built three-story House with eleven rooms, in a nice situation on the "Hill,"—gas, water, &c., with a lot of land fifty-three feet front by one hundred feet deep—all for three thousand dollars. Apply to

mar18 ALFRED SMITH.

TO LET.—Two Rooms, suitable for Storage or Workshops, in Brick Building on Market Square, Newport R. I. Apply to

W. ALDERSON & SON, nov24 166 & 168 Thames street.

FOR SALE—The Beautiful Mansion on the corner of Catherine and Fir Streets, replete with all the modern luxuries of construction, having four rooms on first floor, large parlor, dining room, drawing room, and Library fitted with black walnut cases; Hall finished with oak, eight chambers, bath room, hot and cold water, furnace, range, &c.; on the lot, which is tastefully laid out, are a barn, two large rain water cisterns, two wells of excellent water, thrifty shrubbery and noble elms.

For particulars and terms inquire at

aug9 **30 Touro Street.**

For Sale.

SEVERAL FINE BUILDING LOTS, near to the city, magnificent view of the ocean and surrounding country. Cheapest lots in market at present. Apply to

sept29 FADDEN & CO., Agents.

FOR SALE—A small house on Tanner street, near Liberty square, with the lot 30x100 feet, all for twelve hundred dollars. Apply to

feb19 ALFRED SMITH.

FOR SALE—The Samuel Vernon Estate on Clarke, Mary and Spring streets. Apply to

dec14 ALFRED SMITH.

FOR SALE—A house on Franklin street for $8,000. Also, a house on Fir street for $3,500. Apply to

dec14 ALFRED SMITH.

Hazard, Ford & Co.,

REAL ESTATE BROKERS,

Cor. Bellevue Ave. & Catherine St.,

Offer for sale VILLAS and COTTAGES on the Ocean and Bay Shores.

Also, CHEAP COTTAGES in the city and suburbs, with good Lots and Fine Views.

Also, BUILDING LOTS to suit every taste, on the Ocean, Bay, and East Shores, and in the city, suburbs and country.

Also, SMALL FARMS at moderate prices.

☞ Inquirers can always obtain *trustworthy* information about any property offered for sale or to let in Newport, by applying to this office. Business entrusted to our care will receive prompt attention. sep14

FOR SALE—The Mansion House on Pelham street, of George G. King, deceased. The lot 66x109. Apply to

dec14 ALFRED SMITH.

FOR SALE—The FARM known as the Congdon Place in Wickford, 110 acres, good house, two barns and crib. The farm borders on the Bay and can be advantageously cut up for summer residences. A rare chance for an enterprising man to make money.

Also, a FARM of thirty acres within a short distance of Wickford station, and overlooking Narragansett Bay. The house would command summer boarders, if desired, as the location is very pleasant. The place has good buildings, orchard, &c.

Inquire of L. D. DAVIS, feb23 13 Church street, Newport.

John Fadden & Co.,

REAL ESTATE AND MORTGAGE BROKERS,

Offer for Sale

The following parcels of Real Estate, comprising some of the most desirable Farms and Building Sites on the Island; also, some fine Cottages and Lots, and Lots already improved:

A FINE GOTHIC STONE HOUSE, commanding a fine view of the ocean, city and harbor, with nine acres of prime land or less to suit the purchaser, good outbuildings, fine young orchard and well planted with evergreen and deciduous trees.—Price, $37,500.

A SPLENDID HOUSE and six or more acres of Land, Lawn sloping to the water. Price, $35,000.

A LOT OF TEN OR MORE ACRES on the Bay. View unsurpassed. Price, $5,000 per acre.

A LARGE HOUSE AND LOT on the Avenue.—Price, $40,000.

A HANDSOME COTTAGE & LOT on Catherine street. Price $20,000.

A BLOCK OF SIX STORES on Bellevue Avenue, 12 rooms over stores; said stores rent for $1,800 by the season. Price, $18,000.

A COTTAGE & LOT on Touro street, Price, $10,000.

A SPLENDID FARM of one hundred acres, good Dwelling House, large Barn, Carriage House, Stables, Ice House and other buildings in perfect order, good Orchard, and in every respect a grand Stock Farm. Price, $20,000.

A FARM of 21 Acres in Middletown, good Dwelling House and Out-buildings, high land, commanding a fine ocean view. Price, $16,000.

A COTTAGE & GOOD LOT on Spring street, large Barn, Cisterns, &c., complete, $7,000.

A LOT OF THREE ACRES on Ocean Avenue.—Price, $3,000 per acre.

A LOT OF 5,000 FEET on Church street, at $1.00 per foot.

SEVERAL ACRES on Harrison Avenue, at $2,000 per acre, grand view of the city and harbor.

A MAGNIFICENT LOT of four Acres already improved, commanding a fine view of the ocean, city, harbor and surrounding villas. Price, $5,000 per acre.

A FARM OF 52 ACRES good land in Middletown, good buildings and fine view of the ocean.—Price, $18,000.

A LARGE TWO-STORY HOUSE with 60,000 feet of Land, overlooking the Bay, north end of the city. Price 20 cents per foot.

A FARM OF 17 ACRES on the Bay, new House, good Barns, &c., two miles from centre of the city. Price, $20,000.

A HOUSE LOT on John street. Price, $1 per foot.

A COTTAGE & LOT on John street. Price, $3,600.

A FARM OF 150 ACRES at Narragansett, half mile from the Pier; large dwelling used at present as a boarding house and a few rods only from the celebrated Bass Rocks; further comment unnecessary.—Price, $500 per acre. Terms easy.

A LARGE COTTAGE, nearly new, on Brindley street, containing 17 rooms, suitable for a first-class Boarding House. Lot 6000 feet. Price, $6000.

A FINE FARM of 40 ACRES, with a Large House and other buildings, to sell, within the city limits. Price, $30,000.

A FANCY BUILDING LOT on Rhode Island Avenue, 33,000 feet of land. Price, 20 cts. per foot.

A LOT OF 25,000 FEET on Rhode Island Avenue, 20 cts. per foot.

A SPLENDID COTTAGE & LOT, north end of the city, first-class, garden well planted with fruit trees, &c. Price, $10,000.

A FARM OF 18 ACRES on the West Road, well planted, good land, dwelling house and outbuildings, three miles from the city. Price, $12,000.

TWO LOTS on Bateman's Avenue, one of 4 acres with a fine orchard, &c., splendid view of the ocean and bathing beach, also of the city and bay for miles up the river, the other equally good, price 20 cts. per foot.

A SUPERB LOT OF FIVE ACRES on Malbone Avenue, overlooking the Bay and Narragansett Country for miles and adjoining the late Prescott Hall's estate. Price 20 cts. per foot.

A LOT of 20 ACRES on Broad street, five cts. per foot.

A LARGE HOUSE on Thames and Cross streets, suitable for two Stores and Boarding House. Price, 16 000, one-half on mortgage if necessary for four or six years.

A FINE TWO-STORY COTTAGE on Spring street, with lot, 52x103 feet, good well of water,—bargain, at $3,500, one half on mortgage if desired.

A FIRST-CLASS RESIDENCE, Beautiful Lawn, tastefully laid out and planted with ornamental trees and shrubs, also a good kitchen garden well stocked with fruit trees and outbuildings and complete. Lot contains 4 acres; for beauty of outlines and scenery no lot of the same size at Newport can compare with it. Price, $45,000.

A SUPERB STOCK FARM of 130 Acres on the Hudson River, with a large Brick Mansion, land well timbered, a beautiful Trout Brook running through, 60 miles from New York and half mile from three railroads. Price, $50,000, would exchange for property at Newport.

A FINE HOUSE & LOT on Bellevue Avenue, with good Carriage House and Stables. Price, $40,000.

TWO COTTAGES on Spring street, north end, a good lo—— and dwelling overhead.

A HANDSOME COTTAGE & LOT on Fir street. Price, $3,500.

A GOOD PAYING BUSINESS ESTABLISHMENT in the south part of the city. A bargain.

A FARM OF SIXTY ACRES in Middletown, in good cultivation, good dwelling house, barn, stables and everything in first-rate order. Price, $25,000.

A LARGE HOUSE on Pelham street, suitable for a first-class boarding house or business offices.—Price, $6,500.

A LARGE HOUSE & LOT, one of the best locations outside of the city. Price, $30,000.

A LOT OF SIX ACRES on Broad street, beautifully planted and on three streets. Price, 15 cts. per foot.

A COTTAGE & LOT on Bridge street. Price, $7,500.

SEVERAL FINE LOTS on the New Shore Road or Avenue and suburbs of the city. feb4

A GREAT MEDICAL DISCOVERY

MILLIONS Bear Testimony to their Wonderful Curative Effects.

DR. WALKER'S CALIFORNIA

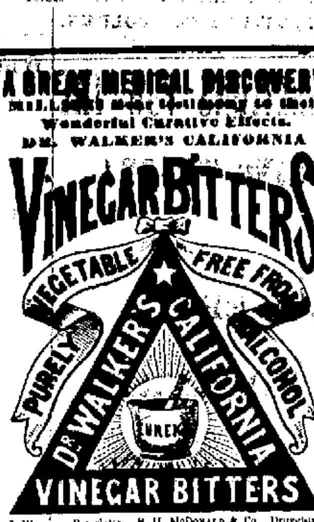

J. WALKER, Proprietor. R. H. McDONALD & Co., Druggists & Gen. Agents, San Francisco, Cal., and 34 Commerce street, N. Y.

MILLIONS Bear Testimony to their Wonderful Curative Effects.

They are not a vile **Fancy Drink, Made of Poor Rum, Whiskey, Proof Spirits and Refuse Liquors** doctored, spiced and sweetened to please the taste, called "Tonics," "Appetizers," "Restorers," &c., that lead the tippler on to drunkenness and ruin, but are a true Medicine, made from the Native Roots and Herbs of California, **free from all Alcoholic Stimulants.** They are the **GREAT BLOOD PURIFIER** and **A LIFE GIVING PRINCIPLE,** a perfect Renovator and Invigorator of the System, carrying off all poisonous matter and restoring the blood to a healthy condition. No person can take these Bitters according to directions and remain long unwell, provided their bones are not destroyed by mineral poison or other means, and the vital organs wasted beyond the point of repair.

They are a Gentle Purgative as well as a Tonic, possessing, also, the peculiar merit of acting as a powerful agent in relieving Congestion or Inflammation of the Liver, and all the Visceral Organs.

FOR FEMALE COMPLAINTS, in young or old, married or single, at the dawn of womanhood or at the turn of life, these Tonic Bitters have no equal.

For Inflammatory and Chronic Rheumatism and Gout, Dyspepsia or Indigestion, Bilious, Remittent and Intermittent Fevers, Diseases of the Blood, Liver, Kidneys and Bladder, these **Bitters** have been most successful. **Such Diseases are caused by Vitiated Blood,** which is generally produced by derangement of the **Digestive Organs.**

DYSPEPSIA OR INDIGESTION, Headache, Pain in the Shoulders, Coughs, Tightness of the Chest, Dizziness, Sour Eructations of the Stomach, Bad Taste in the Mouth, Bilious Attacks, Palpitation of the Heart, Inflammation of the Lungs, Pain in the regions of the Kidneys, and a hundred other painful symptoms, are the offsprings of Dyspepsia.

They invigorate the Stomach and stimulate the torpid Liver and Bowels, which render them of unequalled efficacy in cleansing the blood of all impurities, and imparting new life and vigor to the whole system.

FOR SKIN DISEASES, Eruptions, Tetter, Salt Rheum, Blotches, Spots, Pimples, Pustules, Boils, Carbuncles, Ring-Worms, Scald Head, Sore Eyes, Erysipelas, Itch, Scurfs, Discolorations of the Skin, Humors and Diseases of the Skin, of whatever name or nature, are literally dug up and carried out of the system in a short time by the use of these Bitters. One bottle in such cases will convince the most incredulous of their curative effects.

Cleanse the Vitiated Blood whenever you find its impurities bursting through the skin in Pimples, Eruptions or Sores; cleanse it when you find it obstructed and sluggish in the veins; cleanse it when it is foul, and your feelings will tell you when. Keep the blood pure, and the health of the system will follow.

Pin, Tape, and other Worms, lurking in the system of so many thousands, are effectually destroyed and removed. Says a distinguished physiologist, there is scarcely an individual upon the face of the earth whose body is exempt from the presence of worms. It is not upon the healthy elements of the body that worms exist, but upon the diseased humors and slimy deposits that breed these living monsters of disease. No System of Medicine, no vermifuges, no anthelmintics will free the system from worms like these Bitters.

J. WALKER, Proprietor. R. H. McDONALD & CO., Druggists and Gen. Agents, San Francisco, California, and 32 and 34 Commerce Street, New York.

☞ SOLD BY ALL DRUGGISTS AND DEALERS.

nov-6m

Denslow & Bush "Safety Oil"

WILL NOT EXPLODE *even if a lighted lamp be upset and broken!* SAFEST AND PUREST OIL KNOWN. *Fire Test guaranteed over 150°.* Used in 150,000 families. For sale everywhere. Dealers address DENSLOW & BUSH, 130 Maiden Lane, N. Y., 40 India St., Boston. jan25-3m

---

$10 from 50c

12 SAMPLES sent (postage paid) for Fifty Cents, that retail easily for Ten Dollars. R. L. WOLCOTT, N.Y.

Wells' Carbolic Tablets,

For Coughs, Colds and Hoarseness.

These *Tablets* present the Acid in Combination with other efficient remedies, in a popular form, for the Cure of all THROAT and LUNG Diseases.

HOARSENESS and ULCERATION of the THROAT are immediately relieved, and statements are constantly being sent to the proprietor of relief in cases of Throat difficulties of years standing.

CAUTION. Don't be deceived by worthless imitations. Get only Wells' Carbolic Tablets. Price 25 Cts. per Box.

JOHN Q. KELLOGG, 18 Platt St., N. Y., mar18-4w Send for Circular. Sole Agent for the U. S.

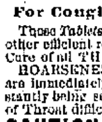

$500 offered by proprietor of Dr. Sage's Catarrh Remedy, for an incurable case of "*Cold in Head,*" *Ozena* or *Catarrh*. Sold by druggists at 50 cents.

feb 9

AGENTS wanted for the BRIGHT SIDE OF NEW YORK, a Library of Information pertaining to, its Institutions and Objects of Interest. See that the book you get is by Rev. J. F. Richmond, 5 years a City Missionary. A work worth having and not a Sensation book, 200 Engravings. Agents sell 10 a day. R. B. TREAT, Publisher, 805 Broadway, N. Y. mar16-4w

---

BURNHAM'S

New Turbine is in general use throughout the U. S. A six inch, is used by the Government in the Patent Office, Washington, D. C. Its simplicity of construction and the power it transmits renders it the best water wheel ever invented — Pamphlet free.

mar6-4w N. F. BURNHAM, York, Pa.

AGENTS WANTED FOR

"JESUS."

BY CHARLES F. DEEMS, D. D.

His divinity established and r. tionally proved. The most popular and ... book ... work ever issued. For Circulars, address U. S. PUBLISHING CO., N. Y., Cincinnati, Chicago or St. Louis. mr6-4w

---

AGENTS!!! The Physical Life of

WOMAN

Still outsells any book in the market. It is thoroughly established as the *only reputable* work on the delicate subjects of which it treats.

Nearly ready! A new book from the pen of DIO LEWIS, America's *most popular lecturer* and *writer* on **health.**

The world-wide reputation of the author, and the large sale of all his previous works, cannot fail to secure an immense demand for this, his **latest and best.**

GEO. MACLEAN, Publisher, mar16-4w **3 School Street, Boston.**

FIRE EXTINGUISHER,

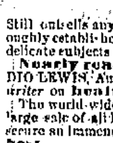

ALWAYS READY.

Self-Acting and Reliable.

Cannot get out of order.

Send for a Circular.

AMERICAN CONSOLIDATED FIRE EXT. CO.

95 Water Street, Boston, Mass.

mar2 4w

---

300 Agents Wanted Now to sell

our Sewing Silk, Linen Thread, and Pinsrox. Every family will buy them. $75 to $150 per month **cleared with certainty.** Send for terms at once to

mar18-4w D. T. GUERNSEY, Concord, N. H.

LIFE OF JAMES FISK.

Brilliant Pen Pictures of the Ring and Ringleaders of New York.

TAMMANY FRAUDS.

Biographies of Vanderbilt, Drew, Gould and others. R. H. magnates. All about JOSIE MANSFIELD the siren, and EDWARD S. STOKES, the assassin, octavo of over 600 pages, profusely illustrated. AGENTS WANTED. Send $1 for outfit, and secure territory at once. Circulars free. UNION PUBLISHING CO., Phila., Chicago, or Cinn. mar18-4w

---

WANTED—Agents for our new 16-page paper the Contributor. Thirteen departments; religious and secular. Rev. A. B. Earle writes for it. $1 a year; a $1 premium to each subscriber. For Agents' terms, address

mar18 JAMES H. EARLE, Boston, Mass.

$375 A MONTH to sell our Universal Cement, Combination Tunnel, Button Hole Cutter, and other articles. SACO NOVELTY CO., Saco, Me. mar18-4w

MONEY MADE RAPIDLY with Stencil and Key Check Outfits. Catalogues, samples and full particulars FREE. S. M. SPENCER, Brattleboro, Vt. mar18-4w

OH, WOULD I WERE A CHILD AGAIN!

sighs the weary and exhausted one, as the languor and lassitude of spring comes upon him. Come and receive vigor and strength from the wonderful South American Tonic

JURUBEBA.

Long and successfully used in its native country, as a *Powerful Tonic, and Potent Purifier of the Blood,* it is found even to exceed the anticipations founded on its great reputation. According to the medical and scientific periodicals of London and Paris, it possesses the MOST POWERFUL TONIC properties known to MATERIA MEDICA.

Dr. Well's Extract of Jurubeba

is a perfect remedy for all diseases of the BLOOD, ORGANIC WEAKNESS, GLANDULOUS TUMORS, DROPSY, SCROFULA, INTERNAL ABSCESSES, and will remove all obstructions of the LIVER, SPLEEN, INTESTINES, UTERINE and URINARY ORGANS.

It is strengthening and nourishing. Like nutritious food taken into the stomach, it assimilates and diffuses itself through the circulation, giving vigor and health.

It regulates the bowels, quiets the nerves, acts directly on the secretive organs, and, by its powerful Tonic and restoring effects, produces healthy and vigorous action to the whole system.

JOHN Q. KELLOGG, 18 Platt St., New York. Sole Agent for the United States.

Price One Dollar per bottle. Send for Circular.

mar 8-4w

REAL ESTATE FOR SALE.

FRANK B. PORTER,

REAL ESTATE BROKER,

No. 1, Fludder's Block,

OFFERS FOR SALE AND TO RENT

A variety of choice and eligible estates in Newport and vicinity. The following are some of the most desirable on the island:

A very fine residence with five acres of land, beautiful lawn, vegetable garden with fruit, berries, etc. Large House, with stable, Porter's lodge and other out-buildings; this place has one of the best views of the ocean and bay on the island, and a well of the very best of water.

A splendid building lot of three acres on Bellevue Avenue near Barreda's.

A handsome large cottage and stable on Kay st.

A desirable small lot, fine view, on Everett place.

A fine lot of 4 1-2 acres on Green End.

A most desirable and beautiful villa on Miantonomi place, with four acres of land, fine lawn, good vegetable garden, also a plenty of fruit. House is well furnished throughout and a good stable. The view from here is very fine.

A large lot of seven acres on Ocean Avenue, splendid view, will be sold in one piece or divided to suit purchaser.

A splendid farm of twenty acres on Sunset Avenue near Coddington's Point, all tile drained.

A ... story brick building on Market Square.

A splendid lot of four acres at Green End, with fine large house, two barns, two grape houses, corn crib and other out-buildings; this is a very desirable place.

A splendid farm on the East River, 4 1-2 miles from the City Hall.

A block of three stores with dwelling over stores and stable in rear No. 14 Broad street, will be sold cheap and terms easy.

Thirty acres of the most beautiful land in Newport, situated near the Second Beach, will be sold in part or whole.

I have also a number of other villas and cottages in very desirable localities for rent and for sale, which I will take pleasure in showing to any one that will give me a call and I will furnish all information which may be required. feb11

For Sale.

A GOOD STORE, well located for business, near the centre of the city. Price, $5,500.

A HOUSE with four and a half acres of land, sloping to the water. Price, $10,000.

A HOUSE and large Lot in the city, well situated for a business man. Nearly new. Price, $8,000.

Several good BUILDING LOTS for eight cents a foot.

feb27 **L. D. DAVIS, Agent.**

HAZARD, FORD & CO.,

REAL ESTATE BROKERS,

Bellevue Avenue, corner of Catherine Street, Newport, R. I.,

HAVE FOR SALE AND TO RENT

Villas and Cottages by the sea-side, on the principal Avenues, and in the suburbs. Also Country Seats and Farm Houses near the city.

ALSO FOR SALE

A great variety of fine Building Lots on the Ocean and Bay Shores, and in the city and suburbs.

Correct information in regard to Real Estate of any description in and near Newport will be promptly given to all inquirers in person or by letter.

WANTED. All parties wanting to get into business, send for the **CANVASSING AGENTS' MANUAL.**—Published monthly, containing the address of business firms throughout the country, wanting agents, with a description of their business. Sent by mail on receipt of 25 cents.

H. M. WHITE & CO., Publishers 191 Broadway, New York City. Also, parties having business chances, or wanting agents, please send us your circulars or address. mar21-4w

TO LET.

A FIRST-CLASS COTTAGE for one, or a term of years. House and furniture new; splendid water view. Price, $2,000 a year. If desired will be let without furniture.

feb 5 L. D. DAVIS.

FOR SALE.

A NEW TWO-STORY HOUSE on the Cliffs in process of erection, will be ready for the season. It is one of the finest locations in Newport, overlooking the ocean, near the beach, and in the vicinity of some of the finest villas in the city. Price $20,000. The price, however, may be increased or reduced according to the size of the lot which may be desired.

feb11 L. D. DAVIS.

FOR SALE.

SEVEN BEAUTIFUL LOTS for Cottages, situated opposite Equality Park on Broad street and Pond Avenue, the Avenue 50 feet wide, running parallel with Gould street. For terms, which will be liberal for immediate improvement, inquire at

30 Touro street.

Coddington Point.

THIS NEW SECTION is now laid out in streets and the lots are offered at reasonable prices.

The undersigned is agent for the sale of the tract owned by Gen. H. B. Sargent, and is prepared to make special terms to the first purchasers of lots who will improve the property at once. The Point is surrounded on three sides with water, and the location cannot be surpassed for beauty and convenience of access by any lands in the city.

☞ For full particulars as to terms, and the further improvements to be made by the present owner inquire of

L. D. DAVIS, feb9 No. 13 Church Street.

TO LET.

THE CONTINENTAL HOTEL at NARRAGANSETT PIER, R. I.

This Hotel is located on the Shore Street, near the Steamboat landing. It has about 100 lodging rooms, and is furnished liberally throughout.

For terms, &c., apply to

CHAS. F. HAZARD, mar7 Wakefield, R. I.

For Sale.

A Cottage and four acres on Paradise Road, for $5,100.

A House with 15,000 feet of land in the central part of the city, for $10,000.

A Lot of about five acres, with splendid water prospect, near Indian Avenue, for $9,250. If sold at once a Liberal reduction will be made from these figures.

Two acres on the shore, in the best location in the city for $20,000.

Two and a half acres on the shore for $5,000.

L. D. DAVIS, feb13 Real Estate Broker.

For Sale.

THE FREDERICK A. LAWTON ESTATE on Broad street. The house is large, finished in hard wood, with plumbing and all the modern improvements. The grounds contain about two acres finely laid out, with a large vinery on the premises. The improvements going on in this section make this a very desirable property. The whole will be sold for $19,000.

feb14 **L. D. DAVIS, Agent.**

For Beauty of Polish, Saving Labor, Cleanliness, Durability & Cheapness, Unequaled.

BEWARE OF WORTHLESS IMITATIONS, under other names, but resembling ours in shape and color of wrapper intended to deceive.

THE RISING SUN POLISH IN BULK, for stove dealers' use, at twelve cents per pound—twenty-five and fifty pound boxes. "Cheaper than any other Bulk Polish for nothing."

THE RISING SUN LUMBER PENCIL.—No Sharpening Cheap and Durable—supersedes other articles for purpose.

THE RISING SUN BLACK LEAD LUBRICATOR. For axles, bearings and machinery. Lasts six times as long as oil alone. 25 lb. and 50 lb. boxes, 15 cents per lb. Try it.

MORSE BROS., Prop'rs., Canton, Mass.

jan23-12w-E

WILBOR'S

COD LIVER OIL

AND LIME,

The great popularity of this safe and efficacious preparation is alone attributable to its intrinsic worth. In the cure of Coughs, Colds, Asthma, Bronchitis, Whooping Cough, Scrofulous Humors and all Consumptive symptoms, it has no superior, if equal. Let no one neglect the early symptoms of disease, when an agent is thus at hand which will alleviate all complaints of the Chest, Lungs or Throat. Manufactured only by A. B. WILBOR, Chemist, No. 166 Court St., Boston. Sold by all druggists.

mar8-4w-E

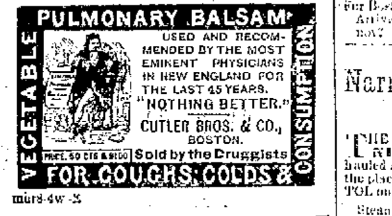

mar8-4w-E

HALF A MILLION DELIGHTED READERS

of SOPHIE MAY'S POPULAR BOOKS, the "Dotty Dimple" and "Little Prudy Stories" for young people, will rejoice to learn that

ANOTHER GREAT TRIUMPH

has been achieved by

SOPHIE MAY'S

"grown up" story

THE DOCTOR'S DAUGHTER

One Handsome Illustrated volume, cloth, $1.50, just issued, which has already had a very large sale and which is winning golden opinions from the critics of the press.

Do not fail to read it!

All the tenderness, earnestness, and jollity which characterize her writings for young folks, and which cause them to be so eagerly sought by parents as children, abound in this story for older readers.

"Bright as a sunbeam, natural as life itself, unpretending as real goodness, and sanitary as the personal effect of pure spring water."—*Bost. Transcript.*

"The book is made up of wholesome, commonplace experiences, so charmingly told that from first to last the interest never lessens."—*Hearth and Home.*

"All the young girls of our acquaintance pronounce it splendid."—*Portland Transcript.*

"The Doctor's Daughter" should be classed with such books as Mrs. Whitney's "Real Folks" and Miss Alcott's "Little Women," and high praise as it may seem, we feel inclined to say it is equal to either of the stories mentioned.—*Crocker's Literary World.*

In Press by the same Author, } **"OUR HELEN."**

☞ Sold by all Booksellers and Newsdealers, and sent by mail, post-paid, on receipt of price, **$1.50.**

LEE & SHEPARD, Publishers, 149 Washington street, Boston. mar8-E

The virtues of simple Tea as a Hair Tonic and Preserver have long been known, but no attempts have been made to extract the oil scientifically.

By a process peculiar to this preparation, the **Essential Oil of the Tea Plant** has been added to other vegetable extracts, and an **UNEQUALLED TOILET ARTICLE FOR THE HAIR IS THE RESULT.**

It is especially useful to prevent the hair from falling out or growing thin, and as a wash for the scalp, to stimulate the hair bulbs and prevent the gradual decay and loss of color in the structure of the hair tubes. Price, $1.00.

DR. KENNEDY, jan13-E 120 Warren St., Roxbury, Mass.

"Buy Me and I'll do You Good."

DR. LANGLEY'S ROOT AND HERB BITTERS.

This medicine is, without the possibility of a doubt, the very best remedy known for the following and all kindred diseases: *Indigestion, Costiveness, Liver Complaint, Piles, Headache, Heartburn, Dyspepsia, Dizziness, Scrofula, Salt Rheum, Languor, Laziness, Debility, Jaundice, Flatulency, Foul Stomach, &c.*

By the timely use of this medicine, the blood is purified. The appetite is restored. The system is strengthened. The liver is invigorated. The breath is sweetened. The complexion is beautified. And the general health is

RESTORED.

The best Roots, Herbs and Barks enter into the composition of this Remedy, making it a simple and safe, as well as an unfailing cure for all diseases of the blood.

GEO. C. GOODWIN & CO., Boston. For sale by all Druggists. mar8-16

EMPIRE PHOTOGRAPH CO.,

36 SOUTH MAIN STREET,

Fall River, Mass.

WE cordially invite the citizens of Newport to visit our establishment, and we guarantee you as good pictures as can be obtained in New England, and at half the price charged in your city.

PHOTOGRAPHS in every style, from the smallest Tintype to the most elaborately finished Oil Painting.

Photographs finished beautifully in Oil Colors from $8 to $50.

aug26 **M. SUMNER, Artist.**

MONEY CANNOT BUY IT!

FOR SIGHT IS PRICELESS!

But the Diamond Spectacles will Preserve It!

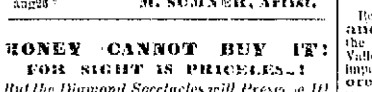

IF YOU VALUE YOUR EYESIGHT USE THESE **PERFECT LENSES,** Ground from Minute Crystal Pebbles, melted together, and derive their name "Diamond" on account of their **Hardness and Brilliancy.** They will last many years without change, and are warranted superior to all others. Manufactured by

J. E. SPENCER & CO., N. Y.

CAUTION.—None genuine unless stamped with our trade mark.

H. A. HEATH & CO.,

Jewelers and Opticians, are Sole Agents for NEWPORT, R. I.

From whom they can only be obtained. No Peddlers employed. ss8

CAPITAL $100,000. ASSETS $157,600

City Insurance Company,

PROVIDENCE, R. I.

Office, No. 13 Market Square, corner North Main Street,

GEO. L. CLARKE, Pres't. EDWARD S. BABBITT, Sec'ry.

DIRECTORS:

George L. Clarke, Stephen Harris, Jacob Symonds, William Sprague, John Turner, Thomas A. Doyle, A. H. Dike, Henry Lippitt, Albert S. Gallup, Frederick Hargess, William H. Reynolds, George T. Spicer, Edward S. Babbitt, George R. Phillips, George B. Holmes, James Y. Smith, Juan Hoynton.

mar10 HENRY H. WARD, Agent.

TRAVELERS' DIRECTORY.

Old Colony and Newport Railway.

ON AND AFTER MONDAY, Nov. 6, 1871, TRAINS WILL RUN AS FOLLOWS:

Trains Leave Newport for Boston 7.20 a. m., and 3.00 p. m.,

For Portsmouth Grove, 7.20 a. m. and 3.00 p. m.
For Bristol Ferry, 7.20 a. m. and 3.00 p. m.
For Tiverton, 7.20 a. m. and 3.00 p. m.
For Fall River, 7.20 a. m. and 3.00 p. m.
For Somerset, 7.20 a. m. and 3.00 p. m.
For Dowersville, 7.20 a. m. and 3.00 p. m.
For Weir Junction, 7.20 a. m. and 3.00 p. m.
For Taunton, 7.20 a. m. and 3.00 p. m.
For No. Easton, 7.20 a. m. and 3.00 p. m.
For So. Braintree 7.20 a. m. and 3.00 p. m.
For Myricks, 3.00 p. m.
For Middleboro', 3.00 p. m.
For Plymouth, 3.00 p. m.
For Cape Cod and Fairhaven, 3.00 p. m.
For New Bedford, 7.20 a. m. and 3.00 p. m.
For Providence, 7.20 a. m. and 3.00 p. m.

Trains to Newport, Leave

Boston 8.30 a. m. and 4.30 p. m.
So. Braintree, 9.06 a. m. and 4.64 p. m.
North Easton, 9.30 a. m. and 5.16 p. m.
Taunton, 9.50 a. m. and 5.40 p. m.
Weir Junction, 9.58 a. m. and 5.44 p. m.
Somerset, 10.22 a. m. and 6.09 p. m.
Dowersville, 10.30 a. m. and 6.20 p. m.
Fall River, 10.35 a. m. and 6.35 p. m.
Tiverton, 10.45 a. m. and 6.45 p. m.
Bristol Ferry, 10.52 a. m. and 6.60 p. m.
Portsmouth Grove, 11.00 a. m. and 6.59 p. m.
Bridgewater, 9.12 a. m. and 5.18 p. m.
Middleboro', 9.32 a. m. and 5.16 p. m.
Myricks, 9.50 a. m. and 5.33 p. m.

Trains from Boston arrive at 11.15 a. m. and 7.15 p. m.

Trains from Taunton arrive at 11.15 a. m. and 7.1 p. m.

Freight Train Leaves

For Boston and Way Stations at 7.40 a. m.

Arrives at 5.50 p. m.

nov7 J. R. KENDRICK, Superintendent.

Narragansett Steamship Co.

FALL RIVER LINE.

THE STEAMERS **OLD COLONY and NEWPORT,** having been thoroughly overhauled and put in excellent condition, have taken the place of the steamers PROVIDENCE and BRISTOL on the Fall River and New York Line.

Steamer **OLD COLONY,** Capt. B. M. Simmons, will leave Mondays, Wednesdays and Fridays.

Steamer **NEWPORT,** Capt. A. G. Simmons, Tuesdays, Thursdays and Saturdays at 8 1-2 o'clock, or on arrival from Fall River.

JAY GOULD, President.

M. R. SIMONS, Managing Director.

mar5 J. B. BRAYTON, Agent.

American Steamboat Co.

NEWPORT & PROVIDENCE.

Winter Arrangement—To Commence

TUESDAY, October 10th, 1871

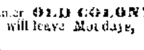

On and after TUESDAY, October 10th, 1871, the steamer CITY OF NEWPORT, Capt. George H. Kelley, will leave Newport for Providence daily (Sundays excepted) at 8 o'clock, A. M. Returning, will leave Providence for Newport at 3.00 P. M.

Regular Fare 75 cents each way. Children under 10 years of age, 50 cents. oct9

FALL RIVER, WARREN AND PROVIDENCE RAILROAD.

ON and after MONDAY, Oct. 23d, 1871, trains will run as follows:

Leave Providence for Newport 7.30 A. M. & 4.20 P. M.
Leave Newport for Providence 7.20 A. M. & 3.00 P. M.
Leave Fall River for Warren and Providence, at 7.25 and 8.20 a. m.; 4.15 p. m.
Leave Fall River for Bristol, at 7.25 a. m.; 4.15 p. m.
Leave Warren for Providence at 7.50 and 9.22 a. m., 4.47 p. m.
Leave Warren for Fall River, at 8.11 a. m.; 1.46 and 4.59 p. m.
Leave Providence for Fall River, at 7.30 a. m.; 1.00 and 4.20 p. m.
Leave Bristol for Fall River, at 7.50 a. m.; 4.35 p. m.
Trains arrive at Fall River from Warren and Providence, at 8.40 a. m.; 2.16 and 5.25 p. m.

feb16 **A. L. BARKUS, Agent.**

BANKING HOUSE OF

FISK & HATCH,

NO. 5 NASSAU STREET,

NEW YORK, March 1st, 1872.

We are selling the

Chesapeake & Ohio Railroad

First Mortgage 6 per cent. Gold Bonds at the rate of 94 and accrued interest. They are in denominations of $1,000, $500 and $100, registered, or with coupons attached; **interest payable** May and November **in United States gold coin;** principal payable in 1899, also in gold coin. Bonds delivered by Express, charges paid.

These bonds, beside being the formal obligations of a well-established, substantial and thoroughly responsible corporation, comprising among its officers and directors some of the **most experienced and trusted capitalists** and business men of the country, are also secured by a **mortgage lien upon the whole great railroad line, equipment, property and franchises** whose cost and value will not be less than thirty millions, and which is destined, at an early day, to have a productive value of nearly double this sum.

The Chesapeake and Ohio Railroad connects the deep water navigation of the Chesapeake Bay with the head of reliable Island navigation on the Ohio River. It is 427 miles in length, of which **nearly three-fourths is already** in operation, and the remainder under such rapid construction that it will be completed during the ensuing Summer.

This line furnishes a short and remarkably easy route for travel and transportation between the Great West and the Atlantic coast, and as such will share, on advantageous terms, to a large extent, in the vast volume of through business from the West which now taxes all existing means of transit. By means of connecting lines, now under construction in Ohio and Kentucky, it will afford the **shortest and cheapest route** between Cincinnati, Louisville, St. Louis, Chicago, Nashville, Memphis, and the Far West and the North Atlantic shipping, and it must at once take rank, therefore, as one of the **Great Trunk Roads** of the country to through transportation.

Besides these advantages it traverses the **richest and most extensive coal deposits** in the country, in its route through the Kanawha Valley, and crosses, in its course, some of the most important and **valuable deposits of iron ore** known on this Continent. The coal, of which there are three varieties, will furnish an enormous and profitable traffic; and there is no doubt that a large manufacturing activity will soon be developed along the line.

$1,000 bond costs (with the back int'st) today $959.89
$500 bond costs (with the back int'st) today $479.95
$100 bond costs (with the back int'st) today $95.99

We buy and sell GOVERNMENT AND CENTRAL PACIFIC BONDS, and receive them in exchange for CHESAPEAKE AND OHIO BONDS at their current prices.

Descriptive pamphlets, with full information, furnished on application.

We receive deposits and allow interest at the rate of four per cent. on balances; make collections in all parts of the country; issue certificates of deposit, and do a general banking business.

FISK & HATCH.

HARVEY FISK.
A. S. HATCH. mar5-eod-1m

SPRING GOODS

For Men's and Boy's Wear.

A FINE ASSORTMENT OF SPRING

OVERCOATINGS, COATINGS, SUITINGS, VESTINGS, and FANCY CASSIMERES,

AND SPRING PLATES OF FASHION.

Just received by

WILLIAM C. LANGLEY,

feb20 **101 & 103 Thames street,**